Library Service Division
General Microfilm Co.
100 Inman Street
Cambridge, Mass. 02139
30

The ANDOVER TOWNSMAN

Andover's Own Newspaper Since 1887

VOLUME 81 NUMBER 36 | ANDOVER, MASSACHUSETTS, JUNE 13, 1968 | PRICE 10 CENTS

Service Groups Named

The names of proposed members of several task force committees were submitted to the selectmen Monday night by Town Manager Richard J. Bowen. After some discussion, the list was approved.

Selectman William Stewart made the comment that he throught the committees should be more representative of the six precincts of the town. He explained he felt the residents of these areas were more conversant with the needs of their neighborhoods.

Town Manager Bowen said that in making up the lists from names of those who had volunteered as well as the names submitted to him by four of the selectmen, he did not think in terms of precincts but rather as the town of Andover as a whole.

In approving the lists of names, it was agreed that if there were any who did not wish to serve, substitutes would be found from the existing lists.

A "Tidy Town" committee is made up of organizations rather

(Continued on Page Six)

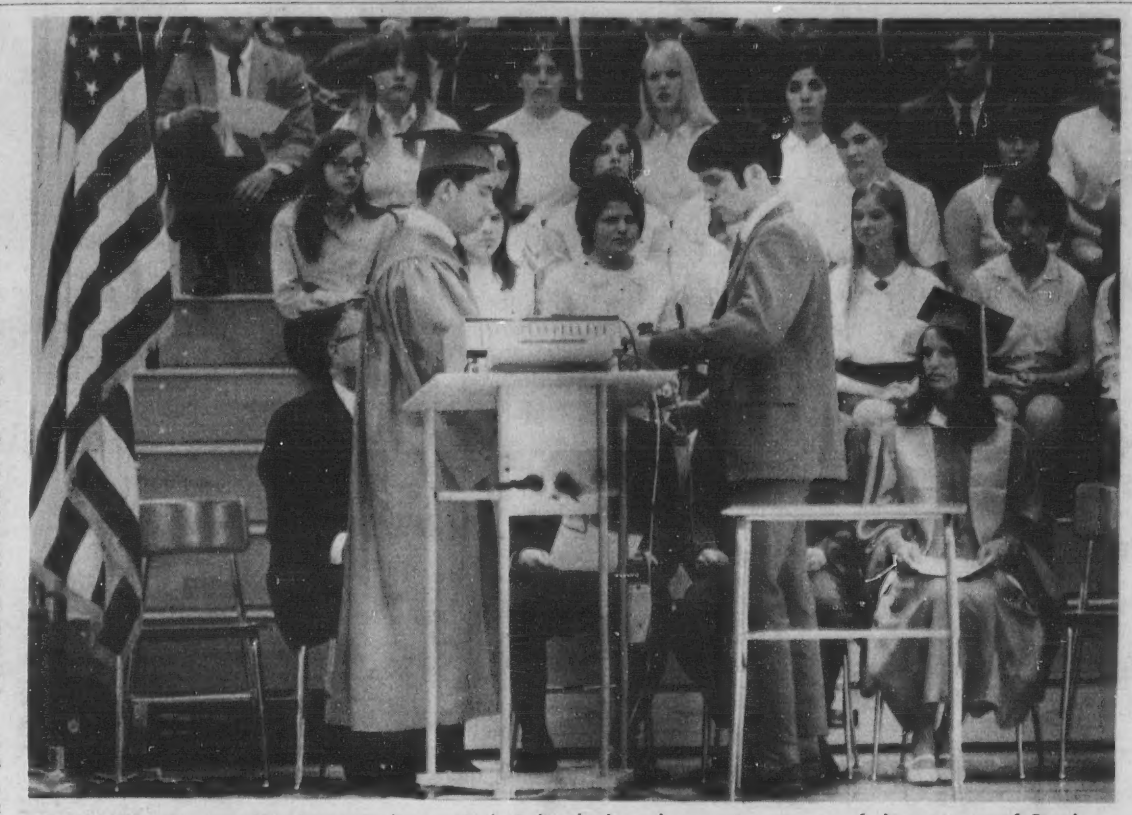

GAVEL changes hands at Andover High School chapel exercises, one of the events of Graduation Week which will be climaxed Friday evening with graduation exercises at the athletic field. In above photo, Steven Gesing, senior class president, left, hands over his gavel to Kevin Armstrong as graduates and other students look on. (Reed)

289 Will Graduate From AHS

The 109th commencement exercises of the high school - the first to be held out-of-doors - will take place Friday at 6 p.m. at the athletic field. There will be 289 graduates in the class.

Dr. Richard A. Katz, chairman of the school committee, will deliver the address to the graduates while other school board members will make presentations of diplomas to the students.

High School Principal Philip F. Wormwood will also address the graduates prior to making the presentations of prizes and awards.

Presentation of scholarships will be made by Supt. of Schools Edward I. Erickson.

The opening prayer will be given by Rev. J. Edison Pike, rector of Christ Episcopal Church, while the benediction will be given by Rev. Paul T. Keyes, assistant at St. Robert Bellarmine Church.

Music for the occasion will be provided by the orchestra and the A Capella Choir.

(Continued on Page 15)

School Committee Okays Additional Appointments

The School Committee has approved a resignation, and a list of new appointments in the high school, junior high and elementary schools.

The Committee accepted the resignation of Miss Joan Lynch, president of the Andover Education Association, who is leaving to be married. In her letter of resignation, Miss Lynch stated that her resignation notice was late, but that she had not wanted to submit it until negotiations between the AEA and the School Committee had been concluded.

It is because these bodies have reached agreement on salary schedules and working conditions that salaries can be stated for the following appointments: Two teachers have been hired at the high school: Mrs. Suzanne Shaw of Bloomington, Indiana, who holds a B.S. from the University of Indiana and has had three years of experience in the Elletsville (Ind.) High School, has been hired to teach physical education at a salary of $6,900. Miss Patricia Sheehy of Methuen, who has an A.B. from Lowell State and a master's degree from Northeastern University, has been hired as an English teacher at $7,500. She has had two year's experience at St. Monica's School in Methuen.

Peter Anderson, 170 Chestnut St., will be an English teacher at East Junior High at $6,200. He is a graduate of Mt. Hermon School, and Colgate, where he received an AB, and has completed 12 hours toward certification. He will be attending Salem State this summer for credits toward certification. Frederick Nafer of Methuen is a graduate of Phillips Exeter Academy at Exeter, N.H., and received his B.S. at Notre Dame University. He has taught for two years at Amesbury High School and has been approved as a teach of science or math at East Junior High at a salary

(Continued on Page 18)

Andover Cruiser Damaged

Car 5 of the Andover police department was completely wrecked Saturday at 3 p.m. when it was struck by a Methuen man's vehicle while stopped on Abbot St. Town Manager Richard J. Bowen said that repair estimates were so high that he decided to purchase a new vehicle.

The cruiser was in charge of Patrolmen Murray at the time. In Lawrence District court Monday, the operator of the other car, Harry J. Fisher, 118 1/2 Tenney St., Methuen, was found guilty of drunkeness, operating under the influence, operating after suspension of his license, and operating to endanger. He was fined a total of $145 on the charges.

Officer Murray testified he was stopped on Abbot St. when Fisher came around a curve at 50 to 55 mph, started to skid and lost control of his car which slammed into the cruiser.

Brox Land Will Be Taken

The Brox property on Lowell St., will be taken by right of eminent domain by the selectmen for use by the Conservation Commission.

On a 3-2 vote, with members Sidney P. White and William Stewart opposed, the action was taken Monday night by the selectmen.

The issue was over use of the property for conservation or recreational purposes. Selectman White said that there was great need in the Shawsheen area for a playground. He was advised by the town manager that it was voted at town meeting to acquire the area for conservation purposes.

The manager urged that the

(Continued on Page Nine)

News Capsules

A Mass with folk music will be celebrated at Briarcliff on Sunday, June 23 at 7 p.m. for the installation of officers by the ladies auxiliary to Andover Council, 1078, Knights of Columbus. The Mass, to be celebrated by Rev. Paul T. Keyes, chaplain, will be followed by a buffet. Officers to be installed are: President, Mrs. Thomas Brennan; secretary, Mrs. Veronica Croke; treasurer, Mrs. Vivian Pageau.

Those wishing to attend have been asked to make reservations by June 20 with the committee: Mrs. Raymond Bolduc, Mrs. George Healy, Mrs. Joseph Bernard, and Mrs. John Fairburn.

•

Miss Susan B. Hill, daughter of Mr. and Mrs. Ralph H. Hill, received her Master of Arts degree in Music from Harvard University Graduate School of Arts and Sciences. A graduate of The Pike School and Abbot Academy, she attended Barnard College and Bos-

(Continued on Page 12)

'Two Jacks & A Jill' Born To Local Couple

A healthy set of non-identical triplets was born Monday to Ann Weldon LeMaitre, wife of Dr. George DeCesare LeMaitre, Andover physician who practices in Lawrence. The LeMaitre family lives at 17 Arundel St.

The trio was born within six minutes in Bon Secours Hospital and announced to the mother as "two Jacks and a Jill," by their grandfather, Lawrence City Physician Dr. George L. LeMaitre.

The two red-headed boys, born at 1:07 p.m. and 1:11 p.m. weighed five pounds, five ounces and five pounds four ounces, respectively; at their birth, the dark-haired girl who was born last at 1:13 p.m. weighed five pounds three ounces.

Dr. Donald C. Walton of North Andover delivered the triplets, assisted by Dr. Raphael F. Borrelli Jr.

The triplets, still unnamed, are in splendid condition in the Bon Secours nursery. They will remain there for about two weeks, until their weight reaches five and a half pounds, their mother reports. Mrs. LeMaitre expects to return home within a day or two.

The mother, who has known for three weeks that triplets were coming, told the TOWNSMAN she was "Thrilled, naturally," and was particularly grateful that the triplets were not identical. The LeMaitres are delighted to have

(Continued on Page 24)

Fallout Census Underway

The Home Fallout Protection Survey being conducted by the U.S. Bureau of the Census got underway in Andover, Wednesday. Town Manager Richard J. Bowen urged all townspeople to participate in the mail questionnaire, a Civil Defense Preparedness effort.

"I cannot stress too strongly the value of this program," he said. "This is the most ambitious and vital defense preparedness program ever undertaken in Massachusetts and I hope that residents of Andover will participate one hundred percent." Town Manager Bowen pointed out that the program is funded entirely by the Federal government and that it is confidential between the householder and the Bureau of Census. In case of any questions relative to the mail questionnaire, Mr. Bowen requested that Andover residents contact their Civil Defense Director, Burton B. Batcheller, at 475-2166 or 475-0022.

The Home Fallout Protection Survey is a major result of an investigation by the Federal government of protection against radiation fallout. Years of research, tests and procedural development show that private homes - especially those with below-ground basements - offer a significant amount of fallout protection. Nation-wide test samples show that approximately 6.5 percent of home

(Continued on Page 18)

Flag Day Exercise Friday

The Central School P.T.A. will sponsor an impressive ceremony in honor of Flag Day, Friday, in the school auditorium at 9 a.m. The fourth and fifth grades will be invited to attend the assembly program. At the ceremony, the three winners of the "Our Flag" essay contest will be announced. The three winners will receive as prizes flags which have flown over the Capitol Building in Washinton, D.C., and presented to the Central School for this purpose by Congressman F. Bradford Morse. Miss Catherine M. Barrett, principal, and Mrs. Paul W. Cronin, president of the P.T.A will be in charge of the program.

Make Shift In Pipeline

As the installation of the Rogers Brook pipeline reached Whittier St. the first of the week, Town Manager Richard J. Bowen was notified by the state engineer in charge of the project that the workmen and equipment will remain off the 20 foot construction easement on the Dalton property. This will result in the saving of much of the shrubbery there.

The manager advised the selectmen Monday night that the

(Continued on Page 18)

INSTANT BUYERS & SELLERS

TOWNSMAN CLASSIFIED ADS Really work

25 WORDS FOR ONLY 80c

PHONE YOURS IN

DIAL 475-1944

Complete Line of
Men's Toiletries
for
Father's Day Gifts

HUGHES PHARMACY

Successor To Dalton's
MAIN Cor. PARK ST.

FREE DELIVERY
475-0107

Painting Improvements

Wm. LAWRIE

Interior & Exterior Painting
Paperhanging

Call 475-0924

BURDETT GRADUATE

James Canane, son of Mrs. Isabelle S. Canane, 18 Foster Cir., was graduated from Burdett College, Boston, at exercises held on June 7 at John Hancock Hall. James graduated from Burdett College, Boston, at exercises held on June 7 at John Hancock Hall. James was a Marketing major in the College's School of Business Administration.

F. W. BRADLEY
INSURANCE
TEL. 475-4400

THE THOUGHTFUL GIFT FOR
Father's Day
IS AT McLAY'S

Anything that makes his "place" look nice and well-trimmed will be pleasing as a gift for Dad. Such gifts are our business!

- GARDEN PLANTS
- LAWN NEEDS
- SHRUBS
- MOWERS, TRIMMERS, ETC.

10% DISCOUNT

A copy of this ad will entitle you to a 10% discount on our Nursery Stock . . now through Father's Day.

McLay's Florist
AND GARDEN CENTER
RTE. 114, NORTH ANDOVER — TEL. 683-3166
OPEN DAILY 8 to 8 — Sunday 8 to 5

1902-STUDEBAKER ELECTRIC. Many say that this car marked the end of the horse-and-buggy era, for Studebaker was the leading carriage maker.

CAR SHOPPING?
Make Bay State your FIRST stop then shop with CASH!
Best Service at Bay State
Call 683-9531

Bay State Merchants
NATIONAL BANK
All deposits insured by the FDIC, a U.S. Government Agency. Member: Federal Reserve System.

ANDOVER OFFICE
84 MAIN STREET
(Walk-Up Window Opens 7:30 A.M.)

SO. LAWRENCE OFFICE
79 WINTHROP AVENUE

AMPLE FREE PARKING

GUILLOTINE AND FLORAL ART decorated the West Junior High at different occasions last month. The guillotine was in use at the recent WJHS Science Fair Night, in a project executed by David Santuccio, who demonstrated his study of forces, frictions and resistances related to use of the guillotine. Art instructors Josephine Genovese and Mary Pfeil are shown with giant flowers art students prepared to decorate the West Junior High for its Education Festival, celebrating the opening of the building as a junior high school.

Variety Of Programs At West Junior High

West Junior High School has been popping with programs and plans for the past month, beginning with the Science Fair in early May, the Education Festival in mid-May, to celebrate the opening of the Shawsheen Road facilities as a junior high school, and culminating with an educational tour for 75 students this last weekend.

Close to 2000 parents and friends of the West Junior High attended the Education Festival, which included art work, in many media, a physical education exhibition, a show of student-made and student-modelled fashions, with French decor and music, a science seminar and a concert by the musical clubs, the Boys' Choir, the Girls' Glee Club, the 7th grade orchestra and the wind ensemble.

The educational tour to New York was aimed primarily toward United Nations Building, in conjunction with the social studies curriculum. In addition, the group of students, led by Social Studies department head, Gerald Silverman, and instructors Robert Miner, Mary Sipsey and Barbara Gerry., visited the Guggenheim Museum. The group was in New York on the day of the funeral of the late Robert F. Kennedy.

The following eighth grade students made the New York trip: Steve Alexander, Bob Battles, Kris Brainerd, Cynthia Cail, Alison Campbell, Larry Campbell, Dave Clarke, George Cox, Doug Critchlow, Michele Dargie, Beth Dennert, Margaret Hadam, Gwen Harris, Pat House, Nancy Keith, Peter Konjoian, Adrienne LaFrenier, Bruce Levick, David Lidsay, Betsy Longendorfer, Caron Lyman, Rachel Lynch, Bert O'Connor, Ray Petzold, Robert Riedel, Susan Sodnowsky, Judson West, Kathy Sheehy, Eric Christopher, Denise Beaulieu, Suzanne Mitton, Charles Gronin, Philip Iannazzi, Dorothea Allard, Lisa Bernardin, Peter Loosigian, Kenneth Doran, Florence Connor, Clare Cox, Steve Olney, Charles Pevear, Barbara Muenchen, Barry Westaway, Richard Issenberg, Lisa McAree, Erik Jensen, Marcia MacMillan, Mary Wesolowski, Paula Rodden, Terry Healy, Ann Wermers, Larry Sloan, James Nicoll, Debbie Look, Lee Lebowitz, Scott Smith, Nina Mufson, Alfred Naman, Betsy Shack, David Privitera, Joel Simonds, Jeffrey Macartney, Sharman Hewett, Susan Tasillo, Jo-Anne Walker, Debbie MacKay, David Pattullo, Keith Starks, Pat Phillips, Beverly Tyning, Gretchen Tarbox, Debbie Willett, Cathy Milstone, Gordon Turow, Ruth Warwick and Ken Pillsbury.

Loans
FOR VACATIONS
or any other
reasonable purpose
ANDOVER
FINANCE CO.
Street Floor Musgrove Bldg
ELM SQ. 475-1998

STEVE'S
BARBER SHOP
17 MAIN ST. ANDOVER
4 MASTER BARBERS
AT YOUR SERVICE
8:30 to 6 – CLOSED MONDAYS

You don't have to be big to be tough.

The Deluxe Sport Coupe
ONLY
$2080
Delivered in Andover
OPEL
Buick's Opel Kadett.
General Motors' lowest priced car.
TAYLOR BUICK
COMPANY, INC.
599-605 SOUTH UNION ST. - LAWRENCE - 683-9571

Spelling Bee

The annual Lincoln Spelling Match was held on Tuesday, June 4 at the West Elementary School with pupils of the fifth and sixth grades participating. The judges were Miss Isabele Dobblie, principal of the West Elementary School and Mr. Charles Donovan, teacher at the West Elementary School.

First prize for the sixth grade was won by Richard Cherry and second prize was won by Stephen Flanagan. First prize for the fifth grade was won by Nancy Marcoux and second prize was won by Lora Schofield.

The following students in the fifth grade participated: Douglas Campbell, Lora Schofield, Theodore Stamas, Jill Neistadt, John Kowalik, Sandra Healy, Mark Blanchard, Patricia Eckfeldt, Virginia Hadam, Stacey Vallas, Michael Coclowski, Brenda St. Germain, Nancy Marcoux, Karyl Levinson, Audrey LaFrenier, Joseph Nicolosi, Candace Forrest, Gail Finnegan, Linda Schofield, Jeffrey Labell, Judith O'Brien and Mary DeFranco.

The following students in the sixth grade participated: Bonnie Bartlett, Deborah Anderson, Kathy White, Charles Garabedian, Diane Gilday, Beth DeFranco, Alix Michel, Thomas Sullivan, Marsha McQuade, Sharon Ringland, Susan Berube, Kathy Tellier, Alice Pollard, Patty Healy, Steven Ketzler, Lynne Hale, Carolyn Dufault, Stephen Flanagan, Karen Babicki, Richard Cherry, Greg Brown, and Linda Issenberg.

MISS McARDLE ELECTED

Miss Susan McArdle daughter of Dr. and Mrs. John McArdle of Central St., has been chosen President of the Day Students at Abbot Academy, for the year beginning September, 1968. At elections which were held during the Spring Term, all officers of the Abbot Student Government Association were picked by the student body. Abbot Academy, the first incorporated girls' school in New England, recently held its 139th Commencement Exercises.

SERVING 2,000,000 NEW ENGLANDERS
N.E.P.A.
The ANDOVER TOWNSMAN
Established 1887
Irving E. Rogers
Publisher & Editor
Raymond B. DeRuisseau
Business & Advertising Manager
Published Every Thursday
26 Chestnut St., Andover, 01810
TEL. 475-1943
Second Class Postage
Paid at Andover, Mass.
10¢ per Copy — $5.00 per Year
NATIONAL NEWSPAPER ASSOCIATION 1968
AFFILIATE MEMBER

FRENCH CHEF
McDougall plan E
Donna Strobel. A
EJHS.

Chariot
Due At

Foreign language
Junior High will en
event of the schoo
in the school cafe
course dinner will
pavilions decorated
ancient Rome as we
Spain and France.
will offer hors
"wine"; the Spanis
course of arroz c
Cercle Francais, a
ing French pastrie
demi tasse.

Ninth grade club
their guests will
tables decorated wi
symbols of the
represented, while
honor students wa

Each club will o
ment in its own la
will be native danc
French and Latin pl
inal interpretations

EJHS Pro
Wind Up

The busy sprin
extracurricular af
Junion High includ
to the United Nation
in New York City
graders, a final
ninth graders last
special assembly
American Ascent o

The all-day trip
arranged through th
Council of Boston
address to the stu
J. Khanachet, Envoy
and Minister Plenip
the mission of Kuwa

Mr. Khanachet sp
of the Arab-Israe
the Middle East,
views of the Arab
garding the confli
and answer period
lowing his remark
of the UN, studen
briefing at the U
Association, a priva
U.S. group, on th
United States at the

The ninth grade

We h
spe
Today
you b
by fil
with
Ha
66 MAIN S

FRENCH CHEF Joe Newell and toga-clad Roman Mike McDougall plan EJHS International Festival costumes with Donna Strobel. All are ninth-grade language club members at EJHS.

Charioteers, Matadors Due At EJHS Tonight

Foreign language clubs at East Junior High will enjoy their final event of the school year tonight in the school cafeteria. A three course dinner will be offered at pavilions decorated in the style of ancient Rome as well as of modern Spain and France. The Latin Club will offer hors d'oeuvres and "wine"; the Spanish Club, a main course of arroz con pollo; Le-Cercle Francais, a dessert featuring French pastries served with demi tasse.

Ninth grade club members and their guests will be seated at tables decorated with flowers and symbols of the three cultures represented, while eighth grade honor students wait upon them.

Each club will offer entertainment in its own language. There will be native dances and songs, French and Latin plays, and original interpretations of a Spanish bull figh and a Roman chariot race.

This event, planned under the direction of foreign language teachers Mrs. Coates, Mrs. Hurka, Mrs. Chittim and Mr. Adelman, culminates an eventful year of activities, including the French classes' trip to Quebec during Spring vacation, the Latin Club's recent participation in the Massachusetts Classical League's convention at Marblehead, and the Spanish Club's spirited singing at Open House. The department also published the "Pot Pourri", a literary magazine whose articles and features are written entirely in French, Latin or Spanish.

At least 20 guests from faculty and administration will join the 100 ninth graders expected at the Festival, according to Mrs. Dorothy Partridge, East Junior High Principal.

EJHS Programs Wind Up Year

The busy spring wind-up of extracurricular affairs at East Junion High included a May trip to the United Nations headquarters in New York City for 75 eighth graders, a final party for the ninth graders last week, and a special assembly 'The First American Ascent of Mt. Everest."

The all-day trip to New York, arranged through the World Affairs Council of Boston, featured an address to the students by Soubhi J. Khanachet, Envoy Extraordinary and Minister Plenipotentiary from the mission of Kuwait.

Mr. Khanachet spoke extensively of the Arab-Israeli conflict in the Middle East, explaining the views of the Arab countries regarding the conflict. A question and answer period was held following his remarks. After a tour of the UN, students attended a briefing at the United Nations Association, a privately sponsored U.S. group, on the role of the United States at the UN.

The ninth grade class was entertained at a buffet and dancing party, festive with ship decorations. Student Government officers Steven Lanier, Patricia Morin, and Mary Lou Caffrey led the class through a receiving line of members of the school department, faculty and parents of class officers.

Mrs. Harold E. Coleman was general chairman of the event, assisted by faculty members Mrs. Adele Phillips, Mrs. Helen Monell, Patrick Finnigan, William Godfrey and Paul Dunlap.

Ninth graders who worked together to create the decorations for the evening were Steven Lanier, Ann Martellini, Peter Tassanari, May Lou Caffrey, Jan Chalifour, David Duncan, Patricia Morin, Jeanne Wormwood, Tom Hannigen, Debbie Davis, Robin Brown, Gail Auchterlonie, Elaine Crowley, Marsha Chen, Richard Jenkins, Nancy Buck, Jane Brennan, Jane Fairburn, Susan Hopley, Gary Morrow, Janice James and Judy Howard.

In a special assembly last week, East Junior High students heard mountain climber and explorer

(Continued on Page Nine)

Amherst Graduates

Two young men from Andover were among the 283 seniors awarded the Bachelor of Arts degree at the 147th commencement of Amherst College June 7.

James Foster Brent, son of Mr. and Mrs. Gerald D. Brent of 11 Burnham Rd., was a 1964 graduate of Andover High School. At Amherst he majored in American Studies and was a member of Theta Delta Chi fraternity. He earned his freshman numerals in football and baseball, and was captain of the latter team. He won varsity letters in baseball, and in his senior year was named co-captain of the team. He received an "A" Association Award in baseball awarded to that participant "who has demonstrated the desire for excellence." Brent will continue his education at Boston College Law School in the fall.

Matthew Grahame Roehrig, son of Dr. and Mrs. Albert K. Roehrig of 12 School St., attended Phillips Academy. At Amherst he majored in English and was a member of Chi Psi fraternity. He sang in the Glee Club for four years. He earned his freshman numerals and varsity letters in crew. Roehrig was named captain of the team in his senior year. He was praised by coach Henry Dunbar, on the occasion of the awarding of his third letter in crew as "one of my best oarsmen. Matt compensates for size by determination and hard work." Roehrig will enter the Peace Corps this summer.

This would be a finer world to live in if experience could only be bought on credit.

Fire Log

The Andover Fire Department responded to the following calls between the period of June 4 and June 10.

June 4 - West Junior High School, Shawsheen Road, Papers and Books.

June 5 - Webster St., Honest mistake.

Jun e 6 - 4 Haven Drive, William Sheerer , Electrical fire.

June 8 - Off Enmore Street, B & M RR, brush fire.

The Andover Fire Department Ambulance responded to 15 calls during the same period.

MARV'S
Window Cleaning
Windows & Storm Windows Washed
Paint Washed
Floors Washed & Waxed
FOR PROMPT SERVICE
CALL 682-6392

Consult
DOUG HOWE

"Fire damage to the apartment I own forced out my tenants for four months during repairs. I lost $1800 in rent. Is there insurance to reimburse for loss of rental income due to physical damage to the rental units?"

Douglas N. HOWE
INSURANCE REAL ESTATE
52 MAIN ST. 475-5100

LIMITED TIME ONLY
BLANKETS 99c ea
EXPERTLY DRYCLEANED
Anton's CLEANERS
REG. PRICE $1.50
SAVE 51¢
357 No. Main St.

HILL'S
FATHER'S DAY SPECIALS
Gifts Dad Will Enjoy Using and Owning . . .
– ALL AT SPECIAL PRICES!

18" Folding PICNIC GRILL
Compact and lightweight, Dad will enjoy it. A snap-to-pack and easy to carry.
$5.94

Electric CHARCOAL LITER
Quick and easy for Dad to use. Eliminates use of dangerous fuels. Complete.
$1.86

30 Qt. Hot or Cold PICNIC CHESTS
Featherweight polyfoam easy for Dad to carry. Keeps favorite foods hot or cold.
88¢

12 Transistor POCKET RADIO
Features 12 transistors, 2¼" dynamic speaker. Includes carrying case, earphone, battery.
$5.77

Ventilated CAR CUSHION
Cool comfort for Dad wherever he drives. Roomy 20" x 36" cushion. Colorful vinyl fiber.
$1.77

Eveready SAFETY LANTERN
Chrome-plated steel lantern has sealed beam lamp. Red flasher for roadside safety. Includes battery.
$8.97

Hedge & Shrub ELECT. TRIMMER
13" shingle-edge cutting blade, side handle for left or right hand operation. By Black & Decker.
$19.99

All Metal CARTOP CARRIER
To make Dad's loading of the car easier! Ready for easy installation.
$4.49

LAWN EDGER and TRIMMER
Trims grass, weeds where the mower can't reach . . along fences, walls 'shubbery. Black & Decker.
$29.99

HILL HARDWARE
45 MAIN ST. 475-0102

We help you to make a speedier recovery
Today, your doctor can get you better, faster. We help by filling his prescriptions with the utmost precision.

Your health is our business

Hartigan Pharmacy
66 MAIN ST. • ANDOVER • 475-1006

New Curate Will Be Welcomed

The Rev. George F. Vought will be welcomed as the new Curate of Christ Church at the 10 a.m. Service, Sunday, and at a reception in his honor following the Service. The Rev. J. Edison Pike, Rector of Christ Church, will introduce the Rev. Mr. Vought to the Christ Church congregation.

The Rev. George Frederick Vought, son of Mr. and Mrs. Frederick Vought of Maplewood, N.J. attended The Oratory School of Summit, N.J., and is a graduate of St. Anselm's College, Manchester, N.H., where he received his degree in Business Administration and Economics. While at St. Anselm's he was president of the Economics Society and took an active part in the Urban Renewal Projects of the city of Manchester.

Upon graduation from college, Mr. Vought served in the United States Navy at Newport, R.I. After leaving the service he was employed by the Seaboard Finance Co. of Newark, R.I.

After beginning his study of Theology at the Union Theological Seminary, N.Y., he entered The Protestant Episcopal Theological Seminary in Virginia at Alexandria where he received his degree in May.

While at seminary Mr. Vought served as Seminarian Assistant at St. John's Church, Norwood Parish, Chevy Chase, Md. Mr. Vought spent the summer of 1966 on the Chaplain's Staff of St. Luke's Hospital, New York City. Last summer Mr. Vought was Protestant Chaplain at Camp Wanocksett, Jaffery, N.H., a Boy Scout Camp which serves boys of the Fitchburg area.

A member of Christ Church, Short Hills, N.J., Mr. Vought was ordained to the Order of Deacons at Trinity Cathedral, Newark, on June 8 by the Bishop of Newark, the Rt. Rev. Leland Stark.

The Committee in charge of the Reception is Mr. and Mrs. Robin C. Moseley, Mr. and Mrs. Robert P. Kenney, Mr. and Mrs. Frederick Cummings, Mr. and Mrs. Allen B. Willand, Mr. and Mrs. George Francis.

Rev. George F. Vought

Dig deeper and you'll find a Walpole fence.

When you fence off your property, shouldn't you invest in a fence that's going to last?

A Walpole all cedar fence will stand up to anything. Besides being made of rugged, durable cedar, it can be put in deeper. Only fencing of the finest quality can be put in deeper to stand up longer.

You'll get more out of your property with a Walpole fence, too. It adds beauty to your home and increases its value. There are over 80 styles of Walpole fine cedar fencing to choose from in a variety of price ranges. Call Walpole for free, expert planning and consulting service. And, send for our free "Fencing Tips" booklet.

Walpole WOODWORKERS INCORPORATED

Cedar Fencing, Cedar Furniture, Small Buildings. Budget terms available

WILMINGTON, MASS.
234 Lowell St. Rte 129
Tel. 658-3373

NO MORE MOSQUITOES — EVER . . . GUARANTEED!

GET RID OF THEM WITH THIS HEAVY-DUTY

ELECTRONIC BUG DESTROYER!

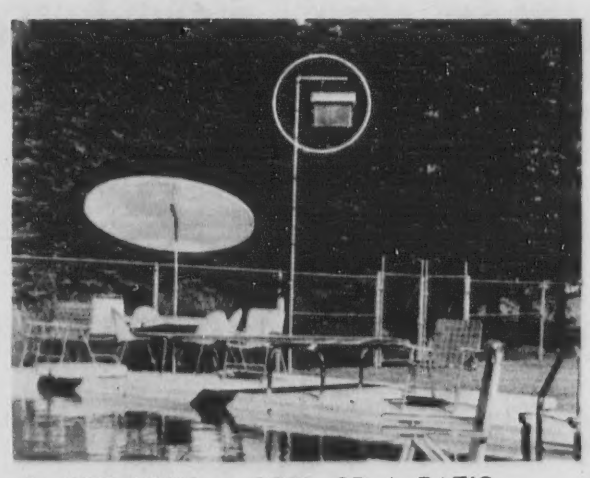

IF YOU HAVE A POOL OR A PATIO . . .

THIS IS A MUST!

It's unlike other types which give off obnoxious odors . . . insects completely disappear! And, it has an effective range of one acre. 100% insect killing power.

SATISFACTION GUARANTEED OR YOUR MONEY BACK!

Constantly draws insects away from area to be protected and destroys them automatically. Low power usage . . . equal to 50 watt light bulb. Uses both black and ultra-violet light to attract and kill all types of insects. Lasts a lifetime!

$189.95

COLE PAINT & HARDWARE
10 MAIN ST. 475-1156

Andover Pastor To Edit Paper

The Rev. Hartland H. Gifford, Pastor of Faith Lutheran Church, has been selected by the Lutheran Church in America to edit its daily newspaper at the Fourth Biennial Convention in Atlanta, Georgia, June 19-27. The publication known as "Today in Atlanta" will be distributed among the more than 2,000 delegates, friends and observers expected to attend from the United States, Canada, and the Caribbean.

The convention is faced with the task of electing a new President and Secretary. Dr. Franklin Clark Fry, President of the 3,288,000-member church, died in New York City on June 6. His successor will be elected to fill out his unexpired term. Dr. Malvin Lundeen, Secretary, is ineligible for re-election, having reached retirement age.

Not only will the 695 delegates review the past two years of operation of the church, but they will spend quite a bit of time looking forward on a variety of social issues, redesigning some traditional functions to face current requirements, and consideration of a long-range planning report for the 1970-1980 decade. Pastor Gifford was a part of the long-range consultation which reviewed the final material of the report at the University of Maryland last February.

The Lutheran Church in America is currently made up of 32 regional divisions known as "synods." The largest of these, the Eastern Pennsylvania Synod, is to request permission from the convention to divide into two new synods.

The proposed statements on social issues to be acted upon include conscientious objection, religious liberty in the U.S., and the church and social welfare. Approval of the three statements would bring to 11 the number of offical church positions taken since the Constituiting Convention in Detroit in 1962.

Also to be considered are budgets for 1969 and 1970, each about 30-million dollars.

Subscribe to the TOWNSMAN

MOST 1968
WALLPAPERS
1/3 OFF
COLE
PAINT & HARDWARE
10 MAIN ST 475-1156

Pastor's Final Service Sunday

The Rev. Robert E. Bossdorf, pastor of the Ballard Vale United Church for the past four years, recently announed his expected appointment as Associate Minister at St. John's Methodist Church in Watertown. It is expected that this appointment will be made at the meeting of the New England Annual Conference-Methodist Church this week.

During his pastorate the membership of the church undertook an extensive building program which resulted in the building of new worship and educatinal facilities for the congregation at the corner of Hall Ave., and Clark Rd.

Rev. Bossdorf also served as Protestant Chaplain for the North Essex Council of the BSA; Vice President and President of the Andover Council of Churches; member, Board of Directors, Andover Red Cross; Secretary of Christian Vocation, Lynn District, Methodist Church; Secretary-Treasurer, Andover Association of Ministers, United Church of Christ ; member, Conference for Town and Country Commission, Methodist Church; member, Conference for Christian vocations Commission-Methodist Church.

He will conduct his final service here on Sunday June 16.

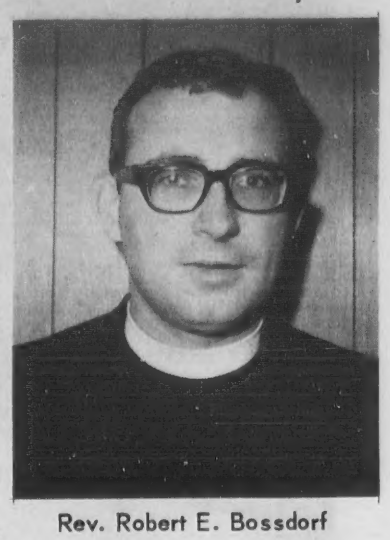

Rev. Robert E. Bossdorf

Vacation Bible School

A Vacation Bible School will be held at the Andover Baptist Church, Essex and Central Streets, from July 22 through 31, from 9:30 a.m. to 11:30 a.m. daily except Saturday and Sunday.

Children from age three through 12 are invited to attend regardless of their denomination. The non-denominational materials will center on the theme, "God's Word, Today's Hope" relating the basic truths of God to the everyday lives of the children. The program will be built around modern teaching methods of handwork, stories and audio-visual aids presented by competent teachers, under the direction of Mrs. James Whitton, director of the school.

There is no registration fee for the school, but parents should register their children before July 1 by phoning Mrs. Whitton.

NOW IN ANDOVER SQUARE
Roland Moore
GUITAR STUDIOS
LESSONS – SUPPLIES
SALES & REPAIRING
5 POST OFFICE AVENUE
Mornings Call 688-8592
After 2 P.M. Call – 475-4151

NORTH SHORE MUSIC THEATRE
RTE 128 • EXIT 19 • BEVERLY

June 20 - Evening of Ballet
June 21 - Ultimate Spinach
June 22 - Vanilla Fudge

Opens June 26 at 8:15
TAMMY GRIMES
GOODBYE CHARLIE
Matinee 2:00

Every Wed. Noon
FASHION - LUNCHEON MATINEE

Every Sat. July & Aug.
ANTIQUE SHOW and Flea Market

BOX OFFICE 922-8500

Cross Coal Co.
EST. 1864
FUEL AND RANGE OIL

Lundgren
FUNERAL HOME
Member THE ORDER OF THE GOLDEN RULE
DONALD E. LUNDGREN
ELM STREET ANDOVER 475-2072
ESTABLISHED IN 1840

Sunday

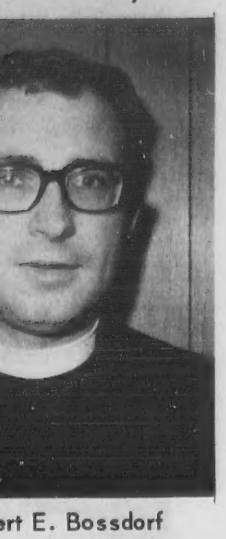

ert E. Bossdorf

hurch; Secretary-
Andover Association
United Church of
ber, Conference for
ountry Commission,
urch; member, Con-
Christian vocations
Methodist Church.
nduct his final ser-
n Sunday June 16.

SHORE
C THEATRE
EXIT 19 • BEVERLY

Evening of Ballet
Ultimate Spinach
Vanilla Fudge

June 26 at 8:15
MY GRIMES
YE CHARLIE
tinee 2:00

Wed. Noon
- LUNCHEON
ATINEE

at. July & Aug.
IQUE SHOW
Flea Market

FFICE 922-8500

Co.

L

Member
THE ORDER
OF THE
GOLDEN
RULE

475-2072

Rev. John Hilton Named A Canon

The 64th annual convention of the Episcopal Diocese of Harrisburg, Pennsylvania, was held recently in historic St. John's Church, Carlisle, Penn., the plot set aside for the Anglican Church by the s...s of William Penn.

The Rev. John G. Hilton, pastor of the host church, was among the four clerics named diocesan canons, having served more than 25 years in the Harrisburg Diocese, by the Rt. Rev. Dean T. Stevenson of Harrisburg, Bishop of the Diocese.

At the final session of the convention, Rev. Hilton was one of four clerics elected a Deputy to the Special General Convention, which has been called for August 31st - September 5, 1969 at South Bend, Indiana, by the Presiding Bishop of the Episcopal Church. He was also elected president of the Standing Committee, a member of the Executive Council and a member of the Department of Stewardship and Evangelism.

Before entering the ministry, Mr. Hilton was a member of Christ Episcopal Church, a member of the choir and former crucifer.

Mr. Hilton lives with his wife, the former Anne Stevens of Andover and daughter, Mary Louise, a graduate of Kalamazoo College, Kalamazoo, Michigan and presently attending Columbia Universtiy for her Master;s Degree.

He is the brother of the Misses Hilton of 22 Lucerne Dr., and Mrs. Higus Asoian of 9 Cassimere St.

Jogging Program Will Be Started

The Andover Youth Center will conduct a jogging program for physical fitness enthusiasts starting June 24. Present plans call for four different groups to jog regularly in four different locations in town. Two of the groups will run in the morning and other two in the evening. Group leaders will include Douglas M. Dunbar, DMD, Physical Fitness Council Member of the Lawrence YMCA, Physical Educators Mrs. James Christopher and Edward Kershaw, and Alfred Coulthard, Assistant Athletic Trainer at Phillips Academy.

Fitness development through jogging is becoming popular across the country and this method of training has the endorsement of most medical and health experts. Jogging has special advantages for adults: it is simple and convenient, requires no extensive skills, involves a minimum of time and provides an exercise which can be adapted to age and fitness of the participant.

Interested men and women may contact the Andover Youth Center for further information. Formal enrollment at the Center and medical approval will be required for all participants.

If interest warrants, it is expected that the program will be extended and provision made for jogging in the cold weather.

NEWMAN GRADUATES

Alexandra Fisher, 109 Central St., and Christopher Forbes, 116 Osgood St., were awarded diplomas at the annual graduation exercises at Newman Preparatory School at the New England Life Hall, Boston, on June 6.

A nine-inch trout, from a stationary position, can reach its maximum speed of 5 mph in 1/20 of a second.

TV
RADIO
PHONOGRAPH
AND APPLIANCES
we're service Specialists
Make us your headquarters for prompt, reliable service
We service all makes and models
Lic. # 4417
JAY'S T.V.
CALL
24 MAIN ST.
(Rte. 28)
944-9333
NORTH READING

Rev. Richard M. Woodman

Unitarian Church Elects Minister

Rev. Richard M. Woodman was elected to be minister of the Unitarian-Universalist Church at a special church meeting on Sunday, June 9. Rev. Woodman replaces Rev. K.C. Munson, who left earlier this year.

Rev. Woodman, who is a native of Biddeford, Me., received his BA and BD at St. Lawrence University. His first ministerial position was in the First Universalist Church in Binghamton, N.Y. During the period of his ministry there, a new church building was constructed. While in Binghamton, Rev. Woodman was active in many areas of civic concern, with particular emphasis on the Planned Parenthood Center and Family Services Association of America.

Following his tour in Binghamton, Rev. Woodman assumed the position of minister of the Unitarian Church of Tampa, Fla., In Tampa, he was instrumental in establishing a Human Relations Council and a chapter of the ACLU. He was also active in the local mental health association.

Rev. Woodman, his wife Blair and their three children, Marilyn (12), Lynda (10), and Douglass (7) will take up residence in the parsonage in North Andover in August.

Preceeding the election of Rev. Woodman, a special childrens service was held. During that service, there was the presentation of the "Religion in Live" medal to three members of the Boy Scouts in the church. These boys were Paul Center, James Holmes and Robert Lyon. These boys studied and worked for over a year with their parents and the prior minister, Rev. Munson, for the achievement of their awards.

CALL 475–1944 FOR
OUR WANT-AD TAKER

"STRETCH"
PEARSON
SAYS:

Andover's Little League is in full swing and both the Major Leaguers and Minor Leaguers are hitting at it. It's great fun and good training for the Little fellows. Give them your support . . . they play better for a crowd that gives them greater incentive to excell. Take in a game next week!

SEE STRETCH FOR
NEW FORDS AND
A-1 USED CARS

SHAWSHEEN
MOTOR MART
Your Andover FORD Dealer
47 HAVERHILL ST. opp. Raytheon
475-0767

Sunday is the day!

Above is Arrow's famous Mr. Golf Sport Knit Shirt. Ideal gift! $5.00

Bright Ideas for Father's Day

Come see our complete selection of gifts for Dads of all sizes and ages.

Above is Arrow's famous Decton Perma-Iron shirt. New comfort in men's shirts. $5 to $6

Colorful and comfortable . . . Golf Jackets by McGregor and Maine Guide. $11 to $14.

WALLETS
By Buxton
$4 to $10

BELTS
By Hickok
$3.50 to $7.50

WASHABLE TIES
By Superba
$2.50

HANKIES
By Arrow
3 for $1.00

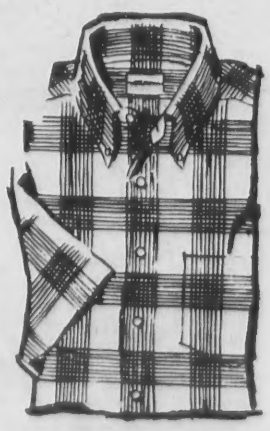

Dad will welcome a pair of Shorty Pajamas. In solids and patterns. $4.50

Bright and gay . . . Sport Shirts by McGregor. Permanent press. $5 & $6

Elander & Swanton
INCORPORATED
54 MAIN ST. · ANDOVER · CONVENIENT CREDIT ACCOMMODATIONS

CUSTOM FRAMING
Saunders Studio
183 Essex St., Lawrence
682-6544

ROCHESTER GRADUATE

Richard J. West, 35 Morton St., was awarded an Associate in Applied Science degree from the School of Photography of Rochester Institute of Technology at Rochester, N.Y., on June 8.

AT
NO EXTRA COST
You Enjoy
WITHDRAWAL PRIVILEGES
WITH
Weiner's FUR STORAGE

Because Weiner's storage vaults are right on our premises, if you wish to use your stole, cape, jacket, or scarf (even your coat, if the occasion arises) during the storage season, Weiner's will have it ready for you at a moment's notice. Return it when you are through and we will store it again, at no cost. There is no limit to the number of times you may use this withdrawal privilege.

OLDEST and LARGEST FURRIERS
276 Essex St. Lawrence
685-5163

ROUTE 93 CRASH in Andover at 9:15 a.m. Tuesday took the life of Clarence Pesky, 36, of Greene, Maine, operator of a huge trailer truck which went off the road a mile south of the Route 495 intersection. The truck was carrying a cargo of dressed poultry.

SERVICE

(Continued from Page One)

than individuals. The manager said each organization would determine who would be the group's representatives.

The manager said that "Tidy Town" committees are very numerous and successful in the British Isles. The objective is to make and keep the town more beautiful and attractive to residents and visitors alike.

The names of the committees, the names, addresses and occupations of the members follow:

Senior High School Auditorium: Dino Valz, 17 Stratford Rd., Advertising; Matthew W. Hanscom, 15 Moraine St., Resident Engineer; Michael E. Brennan, 12 Brook St., Mail Carrier; Barbara G. Moody, 12 Suncrest Rd., Housewife; George H. Bixby, 3rd, 17 Stinson Rd., Shoe Business; Janet D. Lake, 22 Greenwood Rd., Housewife; Margaret C. Meyers, 23 Alden Rd., Housewife; Alan F. French, 4 Morton St., Dir. of Planning; William A. Schlott, 31 Sunset Rock Rd., Salesman; Roy E. Coombs, Jr., 124 Summer St., Engineer.

Solid Waste Disposal: Lawrence S. Spiegel, 76 Holt Rd., Food Consultant; Board of Health, Town Hall; Calvin G. Perry, 37 Canterbury St., Optometrist; Edward M. Lenoe, 15 Morton St., Engineer; Joseph W. Odlum, 11 Stevens Cir., Consultant; Rudy Perron, 64 North St., Caretaker, Dump; Donald R. Barrell, 4 N. Tanglewood Way, Engineer; Richard H. Nealey; 12 Carmel Rd., Chemist; Thomas P. Christopher, 80 Lovejoy Rd., (Private trash collection) Hervy Croteau, 180 Beacon St., Contractor.

Traffic: Mrs. Adair Miller, 234 South Main St., Flight Captain's wife; David L. Nicoll, Town Hall; Chief of Police; Daniel E. Hogan, Jr., 4 Woodland Rd., Salesman; J. Robert Landers, 277 North Main St., Public Relations; Eugene A. Bernardin, Jr., 22 Reservation Rd., Ins & Real Estate; Richard T. Secord, 27 Cheever Cir., Dentist; Alan F. Dunlop, 20 Arundle St., Retired; George E. Lybrand, 50 Shawsheen Rd., Civil Engineer; Joseph W. Connor, 23 Washington Ave., Bus Driver.

Street Lighting: James Lynch, Police Dept., Town Hall, Sergeant; Clarence J. Pope, 55 Haggetts Pond Rd., Professor; Frederick H. Petersen, 96 North Main St., Salesman; Paul J. McVey, 15 Lovejoy Rd., Banker, James D. Wilson, 88 Lowell St., Sales Engineer.

Tidy Town Committee: Garden Club, Historical Society, Chamber of Commerce, Junior Garden Club, Senior High Student Government Council, Conservation Commission, A.V.I.S., I.R.S., Dept. of Public Works Local #1704.

Safety Course

The American Red Cross again is offering advanced training in water safety and small craft operation at various summer camps in the northeast.

Howard E. Camp, Jr., assistant regional manager, said that Aquatic schools will be open to men and women 18 years of age or over who are interested in improving their proficiency in swimming, life-saving and first aid or to qualify as volunteer instructors. Information for Andover residents may be obtained at the Chapter Headquarters, 4 Punchard Ave.,

In addition, the Red Cross has text books and pamphlets available for a dollar or less on water safety, and small craft operation. These include Life Saving and Water Safety, Canoeing, Basic Canoeing, Basic Outboard Boating, Basic Rowing, Basic Sailing and Teaching Johnny to Swim.

One-O-One
Shoe Rebuilding
Has a Pick-up Station
at
Supreme Cleaners
Shawsheen Plaza
QUALITY WORKMANSHIP
1 to 2 days Service

BUY THE BEST "EXTRA" YOU CAN PUT IN YOUR CAR . . .
An Electric GARAGE DOOR OPENER
Push a button in the comfort and safety of your car . . . Drive in . . . Close the door behind you! Automatically turns a light on . . . Locks your door . . . Stops in case of emergency!
COME IN AND SEE OUR DISPLAY
YOU KNOW US . . . WE KNOW DOORS!
EASTERN GARAGE DOOR
SOUTH CANAL ST. AT THE CENTRAL BRIDGE
683-3158
A DIVISION OF LAWRENCE PLATE GLASS COMPANY

IF YOU LIKE MONEY
YOU'LL WANT TO START SAVING NOW
5%
NINETY DAY
NOTICE ACCOUNTS
COMPOUNDED MONTHLY
NOT SUBJECT TO MASS. INCOME TAX
MERRIMACK VALLEY NATIONAL BANK
MEMBER F.D.I.C.
AMESBURY ■ ANDOVER ■ GEORGETOWN ■ HAVERHILL
LAWRENCE ■ MERRIMAC ■ METHUEN ■ NORTH ANDOVER

FAY & DRISCOLL
INC.
FILTERED & METERED SERVICE
FUEL OILS
OUR DEPENDABLE SERVICE
PROMPT DELIVERY
683-3131
OIL BURNERS
Sales & Service
CUSTOMER SATISFACTION GUARANTEED
576 Haverhill St., Lawrence

This timepiece will give you the precise time of day

ACCUTRON "425" Waterproof,* sweep second hand, applied roman numeral silver dial. $135.00
The Accutron tuning fork replaces the outdated balance wheel that's found in all watches. Stop by so we can tell you more. Starting with the right time of day. Accutron by Bulova. From $125.00.
ACCUTRON* by BULOVA
It goes hm-m-m-m.
KOLSKY JEWELRY CO.
Jewelry & Gifts
For All Occasions
442 ESSEX ST. Near Hampshire
LAWRENCE
OPEN TUES. & FRI. NITES TIL 9
*When case, crown and crystal are intact.

rence Pesky, 36, of
e south of the Route

rical Society, Chamber
ce, Junior Garden Club,
n Student Government
onservation Commis-
.S., I.R.S., Dept. of
ks Local #1704.

Course

rican Red Cross again
advanced training in
and small craft oper-
ious summer camps in
t.

. Camp, Jr., assistant
nanager, said that
ools will be open to
omen 18 years of age
ho are interested in
their proficiency in
life-saving and first
qualify as volunteer
Information for And-
nts may be obtained at
er Headquarters, 4
ve.,

n, the Red Cross has
and pamphlets avail-
ollar or less on water
small craft operation.
ude Life Saving and
, Canoeing, Basic Ca-
ic Outboard Boating,
ng, Basic Sailing and
hnny to Swim.

timepiece
l give you
e precise
me of day

425" Waterproof,* sweep
, applied roman numerals
$135.00

n tuning fork replaces
d balance wheel that's
l watches. Stop by so
ll you more. Starting
ght time of day. Accu-
ulova. From $125.00.

RON* by BULOVA

goes hm-m-m-m.

SKY
JEWELRY CO.
welry & Gifts
r All Occasions
ST. Near Hampshire
AWRENCE
6 FRI. NITES TIL 9
n case, crown and
stal are intact.

IT'S NEXT WEEK!

FRIDAY & SATURDAY, JUNE 21st & 22nd

ANDOVER'S OLD FASHIONED

SIDEWALK BAZAAR

AND

BARGAIN FESTIVAL

Andover's Church, Social and Fraternal Organizations

Join Andover's Merchants In Presenting This Annual Event!

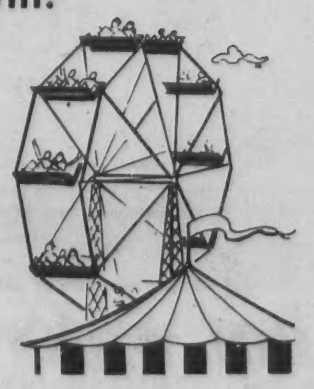

GREATER THAN EVER! See the Decorated Booths - Take the Youngsters on the Amusements - Enjoy the Outdoor Fish Chowder & Chicken Barbecue Supper - Swing into the Square Dancing - Join the Barber Shop Quartets - Thrill to the Scottish Bagpipes - Hear the great Banjo Band -

Save as you Shop Bargains Galore! Something Doing Every Minute!

PLAN TO COME BOTH DAYS . . . BRING THE KIDDIES . . . BRING THE OLD FOLKS TO UPTOWN ANDOVER FOR A NEIGHBORLY GOOD TIME AND FUN FOR ALL.

THIS EVENT IS SPONSORED BY THE ANDOVER CHAMBER OF COMMERCE

ANDOVER Beverage Mart
On The Municipal Parking Space
Imported & Domestic
Beers - Wines and Liquors
FREE DELIVERY 475-8311
Fred Yungaebauer, Mgr.

OHIO NORTHERN GRAD

Douglas Allen Burtt of Andover received the Bachelor of Arts degree with a major in history from Ohio Northern University during the 97th annual commencement Sunday, June 9.

Haircutting by MICHAEL
BEAUTY & WIG SALON
40 Main St. – 475-7072

ACCREDITED AS A TWO YEAR SCHOOL OF BUSINESS
SUMMER COURSES
NEW CLASSES START JUNE 17th
APPROVED FOR VETERANS TRAINING
Make this the summer you move up into a new and exciting career field. Higher pay, fast advancement, and real job security await the well-trained young man or woman. Any of the courses listed below could be your stepping stone to the kind of future you've always dreamed of.
IBM COMPUTER PROGRAMMING
IBM AUTOMATION SYSTEMS
IBM KEYPUNCH OPERATION
TYPING
OFFICE SECRETARIAL
ACCOUNTING-BOOKKEEPING
REFRESHER SHORTHAND
SPEEDWRITING SHORTHAND
Please send me a catalog explaining your courses, tuition budget plans, and free lifetime job placement service.
NAME
ADDRESS
CITY PHONE AT
Andover Institute of Business
90 Main St., Andover 475-5151

hot water when you need it
Summertime. School's out. The kids will be outside all day. Calls for lots of hot water when clean up time comes. And without waiting. With a flameless electric water heater, you don't wait for hot water. It waits for you. Economical, too! Costs less than $1 a week for the average family.
Rent a Flameless Electric Water Heater . . . Only $2 a Month
MASSACHUSETTS ELECTRIC
New England Electric System
370 ESSEX ST. · LAWRENCE 683-9511

Students Win Tufts Degrees

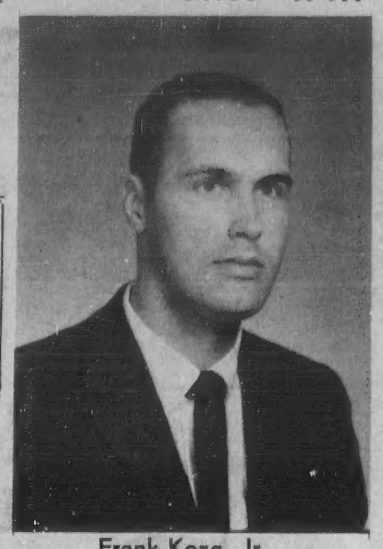
Frank Koza, Jr.

Mitchell A. Skinner

Three Andover residents were among the 1250 students awarded degrees Sunday, June 9, at Tufts University's 112th commencement.

Frank Koza, Jr., son of Mr. and Mrs. Frank Koza of 115 Chestnut St., received a Bachelor of Arts degree in History. A Dean's List student, he was a member of the Air Force ROTC and a delegate to the Student Conference on U.S. Affairs.

Mitchell A. Skinner, son of Mr. and Mrs. Malcolm Skinner of 67 Walnut Ave., received a Bachelor of Science degree in Electrical Engineering magna cum laude. A consistent Dean's List student, he was a member of Tau Beta Pi, Eta Kappa Nu, and a student member of the American Institution of Electrical Engineers. Mitchell received the Benjamin G. Brown Scholarship.

Miss Carol A. Couch

Miss Couch Graduates

Miss Carol Anne Couch, daughter of Mr. and Mrs. James H. Couch of Stearns House, Phillips Academy, received an associate in science degree at the 65th annual commencement of Fisher Junior College in Boston Saturday. Miss Couch is a graduate of Andover High School. She majored in the International Secretarial Program while at Fisher.

Mt. Wachusett Awards Degree

Miss Pamela Thornton, daughter of Mr. and Mrs. Earl K. Thornton Jr., 140 Jenkins Rd. was graduated Wednesday from Mt. Wachusett Junior College in Gardiner.

During her two years at Mt. Wachusett, Miss Thornton worked with a Headstart program, was a member of the yearbook staff and won letters in sports.

Subscribe to the TOWNSMAN

Little League

Andover American Little League

The excessive number of rainy days and the assassination of Senator Kennedy has forced the postponement of a large number of Little League games and the League will be hard pressed to have all of the games played before the end of the season.

The White Sox have moved into sole possession of first place in the major league with a full game lead over the Twins and a game and one half over the Tigers and Yankees. The Yankees have won five of their last six games to move into a strong contending position.

The Major League Standings, results and next weeks schedule follows.

MAJOR LEAGUE

	W-L
White Sox	8-4
Twins	7-5
Yankees	6-5
Tigers	6-5
Red Sox	2-10

RESULTS

Red Sox 11 - Twins 9
White Sox 6 - Tigers 5
Yankees 8 - Twins 7
White Sox 2 - Red Sox 1

Following is the schedule for next week:

MAJOR LEAGUE

(All games at Ballardvale Field)
June 13, Yankees - White Sox
June 14, Twins - Tigers
June 17, Twins - Red Sox
June 18 , White Sox - Tigers
June 19, Yankees - Twins
June 20, Red Sox - White Sox

The Red Sox continue to lead the Minor League by the slim margin of 1 1/2 games over the second place Twins, with the Bruins and White Sox close behind in strong contention for the league championship.

The minor league standings, results, and next weeks schedule follow.

MINOR LEAGUE

	W-L
Red Sox	10-2
Twins	8-3
White Sox	7-4
Bruins	6-4
Orioles	4-5
Tigers	4-6
Yankees	4-7
Athletics	3-7
Patriots	3-7
Angels	2-6

RESULTS

Red Sox 15 - White Sox 11
Patriots 4 - Tigers 3
Twins 8 - Yankees 2
White Sox 20 - Bruins 19 (7 innings)
Angels 10 - Orioles 6
Red Sox 13 - Athletics 8 (8 innings)

Following is the schedule for next week.

June 17
Atheltics - White Sox - West School
Orioles - Patriots - Ballardvale
Red Sox - Bruins - Playstead
Tigers - Yankees - West School
Angels - Twins - Sanborn School
June 19
Athletics - Twins - West School
Orioles - White Sox - Ballardvale
Patriots - Red Sox - Playstead
Bruins - Tigers - West School
Yankees - Angels - Sanborn School

Walnut Hill Graduate

Miss Susan Peirce, daughter of Mr. and Mrs. James A. Peirce, Jr., of 66 Central St., was honored at Walnut Hill School's traditional Candelight Service which marked the beginning of commencement week festivities on the Natick, campus.

Miss Peirce was one of ten students who were elected to Gold Key, an honor group at the school numbering not more than 14 students. Headmaster Earle C. Batchelder said that the chosen underclassmen are students who most aptly represent the ideal Walnut Hill School girl.

LUZIANA'S MASSAGE & FACIALS
7 Bartlet St.
PLEASE CALL
475-8212

COSTS ARE UP!
You probably need more INSURANCE on your house and contents. You may be able to get it without additional cost. Come in and we'll be glad to show you how.
SMART & FLAGG
The Insurance Office
FOR OVER 100 YEARS
Olde Andover Village – 93 Main St. – At The Arch – 475-6161

FABRIC WORLD
OPEN 'TIL 9:00
SAT. 'TIL 5:30
PRE-SUMMER CLEARANCE
SALE!
To Make Room For New Fall Merchandise
If You Sew, You Save; But You'll Save More At Our Store
DRAPERIES CUSTOM MADE
FREE ESTIMATES
HOMES OFFICES MOTELS CONTRACTS
OVER 3000 EXQUISITE FABRICS
545 Main St. READING 944-6996
165 Essex St. LAWRENCE 685-1041
200 Market St. LOWELL 454-7729

EVERY PATTERN OF STERLING SILVER MADE IN AMERICA IS AVAILABLE HERE
GRECOE JEWELERS
JEWELER – OPTICIAN
Jeweler to Andover
46 MAIN ST. 475-0830

Miss France

Miss Ro Graduat

Among the Bryant-McIntosh ness and Avia special recognit uation cerem Frances A. Ron Mr. and Mrs. La 4 Sweeney Ct. was made of personal contrib acitivites. She the President's of the Children's and secretary government. majored in program.

BROX.

(Continued fr

land be acquired and that if later to use it for re be possible to do the state the fun wealth contribute

Selectman Roge that he thought th was to acquire t he agreed with playground in th the first thing to the land.

Chairman Phil with Robert A. W lins to break a

EJHS PROGRA

(Continued fro

Dr. William Uns experiences as a first American te Everest.

Dr. Unsoeld, i tive of the Ar Bound program, on the Phillips A He and his family from Nepal, whe for several years Corps, and with ment's AID pro

Unsoeld was le Ridge ascent pioneered this ro Everest summit, junior high studen by climbers duri

Junior Le Tag Days

The Andover Baseball Associa tag days Friday provide funds for the league.

Friday evening play South Lawre Lawrence stadium be Tower Hill a Thursday, Andove Andover at Groga

It's much easie the world owes y it is to prove you

SO
PROFE
FO
Augus
Fu
4 Lovejoy

ol A. Couch

uch
es

Anne Couch,
, and Mrs. James
arns House, Phil-
eceived an associ-
legree at the 65th
cement of Fisher
n Boston Saturday.
graduate of And-
ol. She majored in
l Secretarial Pro-
isher.

usett
egree

Thornton, daughter
, Earl K. Thorn-
ins Rd. was grad-
from Mt. Wachu-
ege in Gardiner.
wo years at Mt.
Thornton worked
program, was a
earbook staff and
orts.

e TOWNSMAN

NA'S
AGE

ALS
let St.
CALL
3212

P!
on your
get it
e'll be

AGG
ffice
– 475-6161

LD

ur Store
DE
TS
rket St.
ELL
-7729

Miss Frances A. Romano

Miss Romano Graduates

Among the graduates of the Bryant-McIntosh School of Business and Aviation to receive special recognition at the graduation ceremony was Miss Frances A. Romano, daughter of Mr. and Mrs. Lawrence Romano of 4 Sweeney Ct. Acknowledgement was made of Miss Romano's personal contributions to student acitivites. She was Chairman of the President's Hosts, Chairman of the Children's Christmas Party, and secretary of the student government. Miss Romano majored in the secretarial program.

BROX.

(Continued from Page One)

land be acquired for conservation and that if later there was reason to use it for recreation it would be possible to do so by paying back the state the funds the Commonwealth contributes.

Selectman Roger W. Collins said that he thought the best thing to do was to acquire the land. He said he agreed with the need for a playground in the area but said the first thing to do was take over the land.

Chairman Philip K. Allen voted with Robert A. Watters and Collins to break a 2-2 tie vote.

EJHS PROGRAMS

(Continued from Page Three)

Dr. William Unsoeld describe his experiences as a member of the first American team to conquer Mt. Everest.

Dr. Unsoeld, is now an executive of the American Outward Bound program, with headquarters on the Phillips Academy campus. He and his family came to Andover from Nepal, where he had served for several years with the Peace Corps, and with the U.S. Government's AID program in Nepal.

Unsoeld was leader of the West Ridge ascent team, which pioneered this route to reach the Everest summit. He showed the junior high students pictures taken by climbers during their ascent.

Junior League Tag Days

The Andover Junior League Baseball Associates will conduct tag days Friday and Saturday to provide funds for the operation of the league.

Friday evening, Andover will play South Lawrence East at the Lawrence stadium; Tuesday it will be Tower Hill at Andover; and Thursday, Andover will play North Andover at Grogan's field.

It's much easier to figure that the world owes you a living than it is to prove your claim.

Births...

CURRIER - A son, Darrian Richard, June 4 at Lawrence General Hospital to Mr. and Mrs. David Currier, 118 Main St. The mother was Sandra Stowell.

McKEON - A daughter, Kathleen Ann, May 31 at Patterson Army Hospital, Fort Monmouth, N.J. to Major and Mrs. James E. McKeon, 25 Russel Ave., Fort Monmouth. The mother is the former Carol A. DeZoglio, daughter of Mr. and Mrs. Louis DeZoglio, 248 River Rd.

MORAN - A son, John Edward, III, June 3 in Hawaii to Lt. (j.g.) and Mrs. John E. Moran, Jr., 5630 A. Dove Kie Ave., Ewa Beach, Hawaii. The mother is the former Jaqueline Bamford, daughter of Mr. and Mrs. H. Russell Bamford of Woodland Rd.

CONNOR - A son June 5 at Bon Secours Hospital to Mr. and Mrs. William Connor, 23 Washington Ave. The mother was Evelyn Hawes.

SCATURRO - A son June 5 at St. Elizabeth Hospital, Brighton, to Mr. and Mrs. Nicholas Scaturro, 28 Chiswick Rd., Brighton. The mother is the former Patricia Gill, daughter of Mr. and Mrs. Daniel Gill, 24 Theodore Ave.

DEGREGORIO - A son, Scott David, June 8 at Lawrence General Hospital, to Mr. and Mrs. Richard DeGregorio, 73 Chestnut St. The mother was Jaqueline Graham.

GEIGER - A daughter June 8 at Bon Secours Hospital to Mr. and Mrs. George Geiger, 6 Cabot Rd. The mother was Eleanore Sweeney.

KUN - A son June 8 at Bon Secours Hospital to Mr. and Mrs. Reszo Kun, 54 High St. The mother was Linda Bottai.

LEMAITRE - Triplets, two boys and a girl, June 10 at Bon Secours Hospital to Dr. and Mrs. George D. LeMaitre, 17 Arundel Rd. The mother was Ann Weldon of Andover.

La Leche League

"Art of Breastfeeding and Overcoming Difficulties", the second in a continuing series of four discussion meetings sponsored by the Andover-Lawrence Group of La Leche League of Massachusetts, will be held on Thursday, June 20, 8 p.m. at the home of Mrs. James Hayes, 160 Chestnut St. The meeting is open to nursing mothers and their babies, as well as pregnant and other interested women. For directions and further information, please call Group Leader, Mrs. James Hayes.

La Leche League may be called at any time for immediate help, encouragement and practical suggestions regarding breastfeeding.

Subscribe to the TOWNSMAN

COLONIAL SHOPPE
46 Main St. No. Andover
688-3591
– 3 DAY SPECIAL –
Thursday, Friday & Saturday
Rock Maple Bedroom Set
Triple Dresser & Mirror
Chest on Chest
Nite Stand
Spindle Bed
ALL FOR $349.00
2-Piece Colonial Living Room Set $299.00
(85" long with wood trim)
5 Dropback Sofas $55.00
Mattress & Box Springs at tremendous savings.
All Colonial lamps at 10% off. Best selection in Merrimack Valley. Lowest prices on all articles in area.

NEW ENGLAND
SOCCER DAY SCHOOL
PROFESSIONAL COACHING AND CONDITIONING
FOR BOYS AGES 8 THROUGH COLLEGE
August 26th through August 31st
at The Pike School
Further Information: Mr. William Stevens
4 Lovejoy Road Andover Tel. 475-2259

ANDOVER
CO-OP

OPEN
EVERY NIGHT
TIL 9
SATURDAYS
'TIL 6

For Proficiency
In The Culinary Arts

For proficiency in the culinary arts, the Andover Cooperative's Mary Angus last week presented a monetary prize to Daniel Janco of Lawrence, a student at our Regional Vocational School.

As purveyors of fine foods, we admire the art and the science which thousands of our shoppers contribute to the preparation of foods for their families' tables and we consider it a privilege to give recognition to culinary excellence in our schools.

GENUINE SPRING LAMB LEGS
WHOLE LEG OF LAMB lb 73c
LEG HALF lb 79c
RUMP HALF lb 75c
SLICED BEEF LIVER lb 49c
RATH'S BACON BLACK HAWK lb 59c
SWIFT'S CANNED HAM 5 lbs 4.75
DELICATESSEN
POLISH HAM ½ lb 77c
KAYEM'S BRAUNSWEIGER lb 59c
SWISS CHEESE lb 98c
COOKED SALAMI lb 89c
CHET'S DELICIOUS COLE SLAW Pt 35c
HUNT'S TOMATO SAUCE 12 OZ CANS 5 for 1.00
HUNT'S SOLID PACK TOMATOES 28 OZ CANS 3 for 89c
HUNT'S TOMATO SAUCE With Cheese or Mushrooms 8 OZ CAN 6 for 79c
HUNT'S TOMATO CATSUP 14 OZ BOTTLES 3 for 69c
6 OZ BONUS! SWAN DISH WASHING LIQUID 28 OZ BOTTLE 55c
CHEF BOY-AR-DEE BEEF-O-GETTI Spaghetti rings with 21 meat balls in sauce. 15 OZ CANS 4 for 1.00

FRESH! GROUND BEEF lb 59c
FRESH GROUND CHUCK lb 79c
VINE RIPE TOMATOES 2 LARGE PKGS 49c

SWEET & MELLOW
CANTALOUPES 2 for 49c
PEACHES SWEET CAROLINA 3 lbs 59c
SUMMER OR ZUCHINI SQUASH lb 10c
CAMP FIRE GIRLS' BAKERY SALE – SATURDAY, JUNE 15th AT 10 A.M.

Permanents
by MICHAEL
BEAUTY & WIG SALON
40 Main St. – 475–7072

Obituaries . . .

HENRY J. TROW

Henry J. Trow, 42 River St., died June 5 of a coronary thrombosis a short time after being admitted to Lawrence General Hospital. He was 72.

Mr. Trow was a native of Meriden, Conn., but had lived in the Ballarvale section of Andover most of his life. He was employed as a chauffeur for the Andover Highway department until his retirement in 1965.

He is survived by four sisters, Mrs. Arthur Whitley of Providence, R.I., and Mrs. William Naughton, Mrs. John O'Connell and Mrs. Thomas Corcoran, all of Jamaica Plain; also several nieces and nephews.

The funeral was held Saturday with a high Mass of requiem in St. Joseph's Church, and burial was in St. Augustine's Cemetery.

MRS. MILLIE FOSTER

Mrs. Millie (McLeod) Foster, formerly of Andover, died in Vine Yard Haven Hospital, June 6 after a brief illness. The widow of James I. Foster, she was 77.

Mrs. Foster was a native of Arbroath, Scotland, daughter of the late John and Agnes (Hobbs) McLeod. She was a past noble grand of Indian Ridge Rebekah Lodge of Andover, and vice president of the Delta Alpha Class in the First Baptist Church, Vine Yard Haven.

She is survived by several nieces and nephews. Funeral services were held in the First Baptist Church, Vine Yard Haven, with Rev. Robert Kanagy officiating, and burial in Spring Grove Cemetery.

ALBERT E. BUCKLEY

Albert E. Buckley, 14 Chester St., died June 8 at Tewksbury State Hospital following a long illness. He was 90.

Born in Lawrence, Mr. Buckley had lived in the Ballardvale section of Andover most of his life. He was a member of the Ballard Vale United Church and the Andover Sportsmen's Club.

He is survived by a nephew, Lionel F. Buckley of Andover, and a niece, Mrs. Cecil Jones, also of Andover.

The funeral was held Monday at the Frederick E. Allen Funeral Chapel with Rev. Robert E. Bossdorf of the Ballard Vale United Church, officiating. Burial was in Bellevue Cemetery.

MRS. BERTHA H. DONOVAN

Mrs. Bertha H. (Watson) Donovan, wife of Arthur J. Donovan, 538 Andover St., Lawrence, was pronounced dead on arrival at Bon Secours Hospital June 11. She was 69.

Born in Andover, Mrs. Donovan was a retired switchboard operator for the New England Telephone Company.

She attended the South Church in Andover.

Besides her husband, she is survived by a sister, Miss Ruth Watson; two brothers, Joseph W. and William A. Watson, all of Andover; a niece and several nephews.

Funeral services will be held Friday at 2 p.m. in the Lundgren Funeral Home, 18 Elm St. Rev. J. Everett Bodge, minister of South Church will officiate and burial will be in Spring Grove Cemetery. Visiting hours will be Thursday evening, 7 to 9 p.m.

HAROLD W. LEITCH

Funeral services will be held this afternoon at 3 p.m. at the Lundgren Funeral Home for Harold W. Leitch, 11 Johnson Rd. who died suddenly Monday at his home. Rev. J. Edison Pike, rector of Christ Episcopal Church will officiate. Burial will be in Ridgewood Cemetery, North Andover.

Mr. Leitch was born in North Andover; Sept. 7, 1889 and attended public schools there. Following graduation from Johnson High School, that town, he went to work for the E.P. Pitman Construction Co. and became a licensed steam engineer. He entered Lowell Textile Institute, now Lowell Technological Institute and graduated in 1912. He remained there as an instructor until 1914 when he received a degree of BTD.

He was later affiliated with the Franklin, N.H. mills of M. T. Stevens and Sons Co., Brightwood Manufacturing Co., North Andover, and Stillwater Worsted Mills, Harrisville, R.I. He joined the Pacific Mills worsted division as assistant superintendent of dyeing and finishing with the direction of the chemical department.

He became superintendent of dyeing and finishing, general superintendent and director of the research and technical laboratories, and after his retirement in 1954 after 26 years with the firm, he became administrative technical advisor. Mr. Leitch was both an inventor and a developer of several techniques used in the textile industry.

At Lowell Technological Institute he served as a member and past chairman of the board of trustees, director and past president of the alumni association and a member of the building authority.

He was a member of the Masonic Order in Andover Scottish Rite Masonic, Bodies of Lowell and Lawrence, St. Matthews Lodge, AF & AM of Andover and Franklin, N. H. Lodge, F & AM.

He also was a member of the New England Textile Foundation and the American Chemical Society. He was one of the organizers of the American Association of Textile Chemists and Colorists and was a past president of its Northern New England section. He served as director and past president of the Atlantic Cooperative Bank and past president of the Andover Service Club and was also affiliated at one time with North Essex Council, BSA.

He was the recipient of honorary master's and doctor of science degrees from Lowell Tech. A new dormitory there was named for him during ceremonies.

He is survived by his wife, the former Gertrude Sharpels; a son, John of Westfield, N.J.; a daughter, Ruth, wife of Raymond Verichio of Westerly, R.I. and six grandchildren.

MRS. AUGUSTA WELLER

Mrs. Augusta (Reuter) Weller, 20 Beech Cir., died June 10 at Lawrence General Hospital following a short illness. She was 87. She was the widow of the late Oscar Weller.

Mrs. Weller was born in Methuen March 28, 1881 and was the daughter of the late F. Louis and Augusta H. (Mafthes) Reuter.

Unitl her retirement, she was associated with Reuter the Florist in Methuen. She attended First Calvary Baptist Church and was a former member of Minerva Rebeka Lodge.

She is survived by a son, Oscar K. of Bronx, N.Y., a daughter, Lina A. wife of Frank A. Stowers, with whom she made her home; a grandson, Irving Stowers of Andover; a sister, Miss Anna P. Reuter of Methuen; a brother, Ernest F. Reuter of Methuen and several nieces and nephews.

The funeral will be held today at 2 p.m. at the funeral chapel of J.B. Emmert and Sons, 93 East Haverhill St., Lawrence, with Rev. J. Walter Sillen, pastor of First Calvary Baptist Church officiating. Burial will be in Bellevue Cemetery.

MRS. L. GUY CONKEY

Services will be held today at 1 p.m. at the Lundgren Funeral Home, 18 Elm St. for Mrs. Margaret S. (Thomson) Conkey, 12 Bartlet St. wife of L. Guy Conkey, who died June 10 at Lawrence General Hospital following a short illness. She was 57.

Mrs. Conkey, an Andover native, was a member of the Free Christian Congregational Church. She was also a past commander of Andover Post, D.A.V.

She is survived besides her husband, by a daughter, Anne K., wife of Arnold Priestley of Salem, N.H.; a son, John J. Kiesling of Andover; three brothers, George of Andover, Robert of South Harwington, Conn., and James Thomson of Florida; four sisters, Mrs. Ina T. Harrison of Salem, N.H., Mrs Elsie Chase of North Andover, Mrs. Anna Greenacker of Bergen N.Y. and Mrs. Marjorie Park of Tampa, Fla; three grandchildren and several nieces and nephews.

Rev. J. Allyn Bradford, minister of Free Christian Church, will officiate at the funeral, and burial will be in Spring Grove Cemetery.

DOG COMPLAINT

A complaint to the selectmen by residents of West Parish Dr. concerning a dog owned by Mr. and Mrs. George Piercy, 11 Virginia Rd., was turned over to police for an investigation as required by law. The dog was reported to have nipped at children and adults. Officer Duncan Cairnie investigated and reported that the dog was being restrained by the family.

Subscribe to the TOWNSMAN

Walk-Up Window Opens At 8:30 A.M.

You fix the house
We fix the loan

See us for a low-cost property improvement loan. Up to 5 years to repay.

Dial 683-8761

ARLINGTON TRUST Company

ANDOVER OFFICE in SHAWSHEEN PLAZA

Father's Day Gifts –
(that Mom will appreciate too!)

MOCK-TURTLE JERSEYS

JIFFIES
LEISURE FOOTWEAR FOR MEN

FANTASTIC
Manhattan
"DURA-WITE"
65% Kodel, 35% cotton permanent-press shirts with new "ZIP-CLEAN"™ finish!

WALKING SHORTS
In Solids and Checks

Roamers
by SEBAGO-MOC

REINHOLD'S
13 MAIN ST. TEL. 475-0078

TREE REMOVAL and CLEARING
All wood and brush removed . . .
FREE ESTIMATES
George W. Lermond
532-1199 (Peabody)

GLEN MEADOW
Plumbing & Heating
OF ANDOVER
COMMERCIAL – RESIDENTIAL – INDUSTRIAL
REPAIRS - REMODELING
24 HOUR SERVICE 475-1264
Lic. No. 6739

SOMETIMES WE HATE OURSELVES –
Here's why . . . .

In being positive about protecting you, we have to be negative. We talk about your house burning down to the ground . . . about what might happen if a hunter mistook you for a deer . . . about your shanked drive that might rocket off a putter's noggin . . . about the brakes failing to hold as you head for a school bus. We sound as if we are out to make your life a disaster area – Not so! By talking about these things we provide you the greatest peace of mind a man can enjoy at the least cost. Give us five!

Bernardin
Insurance Agency Inc.
15 CENTRAL STREET, ANDOVER • 475-3414

Thomas

Thomas
Promote
By Rayth

Thomas W. H
named director
planning for Ra
Mr. Hafer will
for the developn
ment of planning
performance s
manufacturing p
Prior to his
to the corpora
assistant mana
pany's Andover
Division plant,
responsible for t
coordination of
Site Radar Ma
ning.
From 1962 to
was associated
European activit
uring consultant,
director of indus
from 1960 to 196
manufacturing e
company's Walth
ity from 1957 to
Before joining
Hafer served as
rector with the S
ted Engineers,
Ala. He was chi
gineer of the E
in Bridgeport, C
to 1956 and fro
served as chief
engineer of the Sp
in Springfield.
Mr. Hafer, a
Lt., Colonel, is
M.I.T. and of th
vanced Managem
He and his fa
Central St.
He is marrie
Ann Richards,
and Mrs. George
Rd., Lake Forest
The Hafers ha
age 3.
Mr. Hafer is
Frank Hafer, 1
Danbury, Connect

Soccer S
Plans Pro

The New Engl
School has annou
of a special sec
the needs of olde
from college a
players interested
and tuning-up bef
school next fall
establishment of
cater to the needs
They will attend
activities such
movies, but parti
arate conditioning
the guidance of a p
cer coach. The s
at The Pike Scho
26 through August
formation is obta
Stevens of 4 Lovej

UPSC
PHARM
SHAWS
COR. LOWELL &
FRE
Prescription
CALL 475
PHARMACY
DAILY 9
SUNDAYS 8:

of Methuen and
nephews.
be held today
funeral chapel
and Sons, 93
Lawrence, with
llen, pastor of
st Church offi-
be in Bellevue

NKEY

held today at
dgren Funeral
for Mrs. Mar-
n) Conkey, 12
L. Guy Conkey,
Lawrence Gen-
owing a short

Andover native,
he Free Chris-
l Church. She
commander of
V.
ved besides
daughter, Anne
d Priestley of
, John J. Kies-
hree brothers,
Robert of South
., and James
a; four sisters,
ison of Salem,
Chase of North
a Greenacker of
Mrs. Marjorie
a; three grand-
ral nieces and

dford, minister
Church, will
ral, and burial
ove Cemetery.

r
the selectmen
st Parish Dr.
owned by Mr.
iercy, 11 Vir-
d over to police
n as required
as reported to
ren and adults.
Cairnie invest-
d that the dog
ained by the

TOWNSMAN

1926
OLITAN
Shop
BILE
ENDER
NG
Y WORK
PAINTING
035
, LAWRENCE

RIAL

264

ELVES -
we have
use burn-
at might
leer . . .
ocket off
s failing
We sound
disaster
se things
f mind a
us five!

ac.
475-3414

Thomas W. Hafer

Thomas W. Hafer Promoted By Raytheon

Thomas W. Hafer has been named director of manufacturing planning for Raytheon Company. Mr. Hafer will provide direction for the development and improvement of planning, cost control and performance scheduling of all manufacturing programs.

Prior to his new appointment to the corporate staff, he was assistant manager at the company's Andover Missile Systems Division plant. Earlier, he was responsible for the interdivisional coordination of Sentinel Missile Site Radar Manufacturing planning.

From 1962 to 1964 Mr. Hafer was associated with Raytheon's European activities as a manufacturing consultant. He was corporate director of industrial engineering from 1960 to 1962 and manager of manufacturing engineering at the company's Waltham, Mass., facility from 1957 to 1960.

Before joining Raytheon, Mr. Hafer served as engineering director with the Southern Associated Engineers, Inc., Huntsville, Ala. He was chief industrial engineer of the Bullard Company in Bridgeport, Conn., from 1953 to 1956 and from 1950 to 1953 served as chief quality control engineer of the Springfield Armory in Springfield.

Mr. Hafer, a retired U.S. Army Lt., Colonel, is a graduate of M.I.T. and of the Raytheon Advanced Management Program.

He and his family live at 88 Central St.

He is married to the former Ann Richards, daughter of Mr. and Mrs. George Richards of Ranch Rd., Lake Forest, Illinois.

The Hafers have a son, Robert, age 3.

Mr. Hafer is the son of Mrs. Frank Hafer, 10 Clifton Place, Danbury, Connecticut.

Soccer School Plans Program

The New England Soccer Day School has announced the offering of a special section devoted to the needs of older boys. Inquiries from college and high school players interested in conditioning and tuning-up before returning to school next fall have led to the establishment of a unit which will cater to the needs of this group. They will attend all the feature activities such as lectures and movies, but participate in a separate conditioning program under the guidance of a professional soccer coach. The sessions will be at The Pike School from August 26 through August 31. Further information is obtainable from Bill Stevens of 4 Lovejoy Rd.

UPSON'S
PHARMACY
SHAWSHEEN
COR. LOWELL & POOR STS.
FREE
Prescription Delivery
CALL 475 2590
PHARMACY HOURS
DAILY 9 to 9
SUNDAYS 8:30 to 8

Over 60 Group Going To Beach

On Wednesday, June 26, buses will leave Central School at 10 a.m. for a day at the beach for all those Andover citizens "over-60" who want to come. The buses will head first for Rye Beach and then on to Hampton beach, where everyone will have lunch at places of their choice. The only fixed cost for the trip will be the $1.50 bus fare - round trip.

As is customary, reservations are necessary and should be made as soon as possible through Mrs. Nichol of the Veterans Services Office of the Andover Town Hall. The trip is sponsored by the Andover Council on Aging, and a good day is anticipated.

CALL 475-1944 FOR
OUR WANT-AD TAKER

WINS NUMERAL

Harper Follansbee, Jr., son of Mr. and Mrs. Harper Follansbee of Hidden Field, was one of 22 Trinity College, Hartford, Conn. freshmen to be awarded a freshman numeral in lacrosse this year.

He also won a numeral in soccer earlier this year.

Harper was a 1967 graduate of Governor Dummer Academy.

High society gets some people out of their orbit and allows many to be lost in space.

RALPH N. SHARPE
AUCTIONEER
475-6138
197 ANDOVER STREET
BALLARDVALE

COLE'S
LARGE SELECTION OF GIFT IDEAS TO SAY. . .
HAPPY FATHER'S DAY

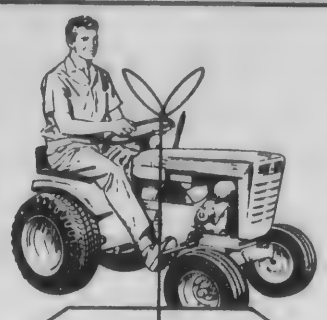

Simplicity
LAWN & GARDEN
TRACTORS
ONLY $10 DOWN
MANY MODELS

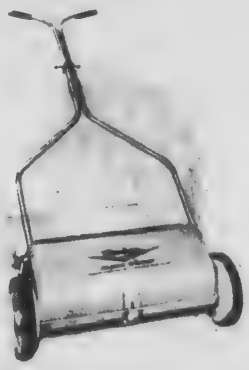

PARKER
LAWN SWEEPER
Big 25" sweep. Has large capacity basket and adjustable brush. Do your driveway as well as the lawn.
$29.95

Famous SKIL Portable
POWER SAW
Heavy duty motor. Light weight and compact. A real tool - will zip through a 2 x 4 at 45 degree angle!
REG. $39.95 $29.88

LONG HANDLE
GRASS SHEARS
REG. 4.98
$3.77

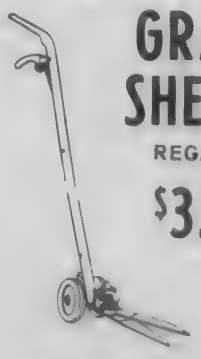

Makes that trimming job easy for Dad . . . without stopping. Only one blade moves for close work.

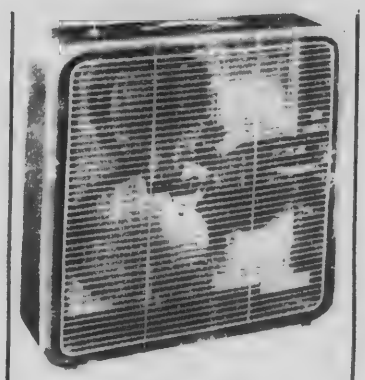

20 INCH
WINDOW FAN
Five blades. Efficient, it will keep up to four rooms cool in hot weather.
$19.88
ELECTRICALLY REVERSIBLE MODELS AVAILABLE

G-E ELECTRIC
FIRE STARTER
Fan-forced for rapid and safe action. No smoke . . . odorless cooking. Works on fireplace logs, too!
REG. 8.88 $5.99
OTHER ELECTRIC FIRE STARTERS FROM $1.99

WAGON GRILLE
Has motorized spit, a heating oven, "rise-o-matic" grill control and a shelf for storage.
$22.44

WEBER
PATIO
GRILLS

Genuine porcelaine finish is unaffected by weather or extreme heat. Won't rust or discolor. Absolute non-burn cooking. Ideal for turkeys and roasts as well as steaks.
from $32.88

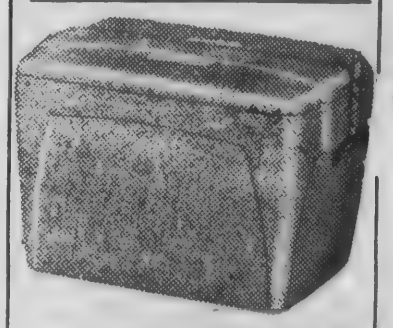

PICNIC COOLER
Very light weight. Efficient . . . it will keep the same ice for period of 4 days!
REG. 1.49 99c

INDOOR ELECTRONIC
MOSQUITO
DESTROYER
Rids your home of night flying insects. It's only 10" tall and 5" wide, it's decorative and effective. Uses only 4 watts of power. Hang on wall or stands upright.
$16.88

INSECT
FOGGER
KIT

Dad just attaches this fogger to his power mower and the mower fogs the mosquitoes away as he mows!
$7.98

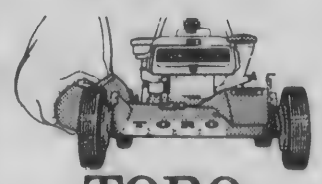

TORO.
21" SELF-PROPELLED
WHIRLWIND® POWER MOWER
$149.95
Trouble-free with a capital "T"! Come on in and try one!
OTHER MODELS
from $89.95

RID YOUR AREA OF MOSQUITOES

ORTHO
LAWN SPRAY
Attaches to your hose for spraying yard and patio with positive action Ortho insecticide. Area usable in 30 minutes . . . last hours!
SPECIAL $2.98

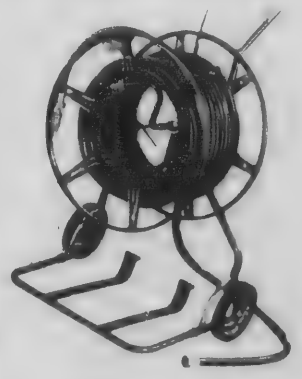

HOSE REEL
& TRUCK
Holds up to 200' of hose. If Dad removes the reel he's got himself a handy barrel truck!
REG. $17.00 $13.88

SUPER SUCTION
CAR
VACUUM
Picks up sand and grit. Has two attachments. Operates from the car's cigarette lighter.
$6.88

COLE
PAINT & HARDWARE
10 MAIN ST. TEL. 475-1156

YOU MAY CHARGE IT
OR BUDGET PAYMENTS

Editorial Comment

A New Tack

Andover's selectmen Monday night took the first step toward what may be a hard-nosed policy in dealing with minors who falsify their ages in order to obtain alcoholic beverages in the town.

Town Counsel Frederic S. O'Brien will be asked for an opinion as to the rights of the board in making public the names of minors who become involved in the illegal purchase of beer or liquor.

The action came after a local beverage dealer was given a suspension of several days after it was found that a minor made a purchase in the establishment.

Selectman Robert A. Watters brought the matter up when he said that he felt the dealer may have been deceived in making the sale. Watters then suggested that the selectmen should make an effort to discourage young people from causing illegal situations to arise. He said he believed the names of such minors should be made public by the board.

He won the support of all of his four colleagues.

Of course there are some fine legal points involved. Must the minor be found guilty in a court of law or can the selectmen act when a complaint is brought before them? Making the names of minors public has precedent in the courts where judges give out the information in certain cases and under certain circumstances.

Atty. O'Brien's opinion will be awaited with interest. Meanwhile, the selectmen's action may act as a deterrent to some who would break the law.

June, 1968

Coming as it did at the height of the commencement season, the assassination of Senator Robert F. Kennedy last week had a profound impact on graduates across the nation.

Speakers delivering addresses on hundreds of campuses expressed shock, grief and anger at the slaying of the New York lawmaker.

Their elders were telling the young graduates that it was up to them to determine what the nation's future will be.

Speaking to the graduating class at Catholic University, Senator Edward W. Brooke of Massachusetts asked:

"How can America continue to sustain the recurrent shocks of violence against its public men and its public order? Can we as a people endure the emotional exhaustion of repeated national tragedies without losing the sensitivity and concern for individual life which is essential to political stability and social progress?"

Historian Arthur Schlesinger, Jr., a close friend of the Kennedy family gave this message to the graduates of City College of New York:

"If we are to survive as a nation, we must resist our inbred impulse to violence, not capitulate to it, not celebrate it."

Ambassador Sol M. Linowitz, U.S. representative to the Organization of American States, pleaded with the nation's universities and colleges to "take the leadership in moving toward a national reconciliation that can finally show the way to the domestic peace we seek and must have" as he addressed the students at the Amherst commencement.

The New York Times' James Reston told the Williams College graduating class that "any madman can terrorize a city or kill a senator, but remaking a society into something even a little more fair, decent, and compassionate is a more difficult and complicated job."

There were many more speeches made to the graduates this June, but most of them carried the same theme: "What must the nation do to cure its ills?" And most of the speakers seemed to agree that the answer is not an easy one to find, however pressing it has become.

* * * * *

A new task is now being proposed for the nation's clubwomen, who goodness knows have had plenty of chores to do. The head of the General Federation of Women's Clubs asks members to fight campus revolt by urging university heads to dismiss students or professors who engage in illegal or violent protests. The women generally get things done.

* * * * *

Memorial Hall Library

Summer Hours

The library will start its summer schedule June 10. The library will be closed on Saturdays until the fall. The Children's Room will be open only 10 - 5 Monday through Friday, starting June 24 until the start of school in September.

Donation

The Priscilla Abbot chapter of the Daughters of the American Revolution has presented a donation to the library. The donation will be used by Miss Russell, children's librarian, to obtain materials for children on the Revolutionary War period in American history.

Reading Club

Boys and girls who are remaining in town this summer will have an opportunity of joining a reading club either at Memorial Hall Library or at its Ballardvale branch.

"Let's take a trip" is the theme of the one at the main library' while the "Totem Pole Club" will be active in Ballardvale.

Registration for either group will start Monday, June 24 and the children will have until Friday, August 30 to read and report on ten good books. Certificates will be presented in the fall to those who have completed the requirements. Book reports may be made at the library at any time, but special meetings have been planned each week for the first and second grades on Tuesday from two to three o'clock, and for the third though seventh grades on Thursday from two to three o'clock. By attending these meetings, a child has the opportunity of hearing other reports, and being introduced to a variety of books. His progress will be charted, and can be watched on a large colorful wall chart. As soon as school is over, come to the library, register for the club, and join the fun.

Civil Disorders

Recent findings of a presidential commission on riots and the death of civil rights leader, Dr. Martin Luther King, has focussed attention on the nation's racial problem.

Books and magazine articles about all aspects of the problem are available at Memorial Hall Library, according to Director A.M. Anderson.

Widely requested and read at the moment are the late Dr. King's "Where Do We Go From Here: Chaos or Community?" (Harper, 1967), which was published last summer, and his earlier book, "Why We Can't Wait."

The complete text of the "Report of the National Advisory Commission on Civil Disorders" (Dutton, 1968), which was published in April, has also been requested frequently.

Numerous current books discuss the reasons for increased racial conflict and tension in recent years and recommend programs that offer alternatives to violence and hatred. Some of the titles include "The Shadow That Scares Me," by Dick Gregory (Doubleday, 1968 Jan.); "Black Power, by Stokely Carmichael (Random, 1968 Jan.)

"Sounds of Struggle," by Eric Lincoln (Morrow, 1967); "Black Power and Urban Unrest," by Nathan Wright, Jr. (Hawthorn, 1967); "Black Power, White Resistance." by Fred Powledge (World, 1967); "Black and White," by William Brink (S & S, 1967); "Who Speaks for the Negro?" by Robert Penn Warren; "Firebell in the Night," by Oscar Handlin' "The Negro Revolt," by Louis Lomax; "Understanding the Negro Protest," by Roland Heacock; "Freedom Now!" edited by Alan Westin, and "Black Man's Burden," by John Killens.

The riots in recent years are discussed in Saul Bernstein's "Alternatives to Violence," (Association, 1967); Paul Jacob's "Prelude to Riot" (Random, 1968); Jerry Cohen's "Burn, Baby, Burn!" (Dutton, 1966); Fred Shapiro's "Race Riots, New York, 1964" (and Robert Shogan's "Detroit Race Riot: A Study in Violence."

The long history of the civil rights struggle is told in "The Burden of Race," by Gilbert Osofsky (Harper, 1967); "The Civil Rights Reader," edited by Leon Friedman (Walker, 1967); "The Quest for the Dream." by John Roche, and "A Century of Civil Rights," by Milton Konvitz.

Down the Years with The Townsman

75 Years Ago — June, 1883

Timothy Howard is putting in the foundation for a house to be built for W.M. Wood near William Poor's house.

Dr. and Mrs. William Bancroft will give their annual reception to the seniors of Phillips Academy next Friday evening.

Rep. Smith voted in opposition to the rapid transit bill which passed the House Tuesday 104 to 84.

Work on the electric road from Lawrence to Haverhill is to begin next Monday. John Cashman of the latter place has the contract.

The annual June procession in honor of the Sacred Heart of Jesus at St. Augustine's Church will occur next Sunday at 3 o'clock The Andover Brass Band will provide the music.

Yale defeated Andover 6-2 at New Haven.

50 Years Ago — June, 1918

Rep. FitzHenry Smith of Boston will speak at the Flag Day exercises in the Town Hall.

Lt. Col Cecil Williams of the Canadian Forces and Lt. Col. Marlborough Churchill of Andover will be the speakers at the alumni dinner in the Borden gymnasium at Phillips Academy.

Principal A.E. Stearns delivered the address at the LaSalle commencement last Tuesday.

Word has been received of the safe arrival in France of Jerome W. Cross. He received an appointment in the active field service and left here about four weeks ago.

Andover Lodge 230, I.O.O.F. and Indian Ridge Lodge 136, I.O.O.F. will join in a Memorial Service at the Baptist Church.

25 Years Ago — June, 1943

The local salvage committee is planning its next tin can collection for Saturday when a house-to house canvass of the entire town will be made.

The sum of $60 in War Bonds and Stamps will be divided among local school children through prized offered by Miss Irma Bean, well known merchant, for an essay topic: "Why was the Second War Loan Necessary?"

School Committee has voted to begin a new course in Spanish for seniors in September because 24 incoming seniors made the request.

Mrs. Henry G. Tyler was elected president of the League of Women Voters at the annual election held Friday at the Log Cabin.

10 Years Ago — June, 1958

Permits for new construction issued in May had a value of $314,800, while there was $9,500 worth of additions and alterations.

A joint meeting of the Planning Board, Board of Public Works, School Committee and Board of Health will discuss plans of realty firm to build 300 new homes in Andover.

Roxbury workman killed in 28 foot fall from new dormitory at Phillips Academy.

The Board of Trade has appointed a special committee to follow through on its off street parking proposal for the west side of Main St.

What Our Readers Say

To the Editor:

Andover, the nation, and the world were deeply grieved and shocked at the death of Senator Kennedy, this being the third fatal shooting of its kind in the last five years. Leaders throughout the world are calling the United States "a sick society." If we wish to disprove this we must start now. Each and everyone of us should take up the creed of non-violence. Passing stricter gun laws may curb the problem somewhat, but if hate still exists violence won't stop. If we all stopped arguing, criticising, fighting, and hating, what better a tribute could Robert F. Kennedy have? Let's compromise, sincerely compliment, pray for peace, love all mankind, and live this timeless verse: Do unto others as you would have them do unto you.

Gail Marshall
119 Chestnut Street

To the Editor:

Citizens and politicians have expressed amazement that another person related to the Office of Presidency has been shot.

One explanation is that as we continue to treat lawlessness as justified in the name of kindness, Christianity, strikes, poverty, ending discrimination and as expressions of individual rights, we are inviting more such attacks upon law and order; the means of Justice.

Our fad, that because a thing is wrong that justifies using means without regard to law to try to correct them, is unreliable; the end is nearly always modified by the means employed. That accounts for much of the setbacks in our progress toward better civics.

Moreover, ours being a government of individual responsibility, it follows that our silence means approval. Consequently, those people who have failed to notify their elected politicians that they disapprove of recent riotous actions and illegal occupation of property are, indeed, responsible for that of which they complain.

And in passing, we should recall that the admirable quest for an end to discrimination by law shall be as difficult to obtain as an ending of sin by law. The best that can be done is to keep it out of sight.

Karl Haartz
60 High Plain Road

NEWS CAPSULES

(Continued from Page One)

ton University School of Fine and Applied Arts.

Miss Hill, a doctoral candidate and Teaching Fellow has recently been appointed Music Tutor at Dudley House, Harvard University.

•

Ronald C. Kaczynski, son of Mr. and Mrs. Charles Kaczynski, 75 Lowell Jct. Rd., an Amherst College junior, has recently been awarded his second varsity "A" in track. Injured almost all year, Ron was relegated to the position of moral supporter and saw his team go undefeated and untied.

Scoring 36 points in his sophomore year, Ron overcame a persisten knee injury to help win a relay race against Williams this season. His five first places in the 100 and 200-yard sprints during sophomore year are ample evidence of his fine ability; however Coach Lumley hopes that Kaczynski can recover sufficiently to exercise his talents next spring.

He lettered in football and winter and spring track at Andover High and was a member of the National Honor Society. Kaczynski won freshman numerals in football and indoor and outdoor track at Amherst, and has lettered on Amherst's indoor relay team. He is a member of Delta Upsilon fraternity.

•

Aviation Machinist Mate First Class Marvin L. Sayles, USN, 41 son of Charles Sayles of 117 Salem St., is serving at the Naval Air Facility, Cam Ranh Bay, Vietnam.

He is helping to provide support to aircraft flying surveillance missions for the Navy's "Market Time" coastal patrol and other Naval units.

Operation "Market Time", is the prevention of the enemy and war materials into South Vietnam by waterways.

Marine Corporal Robert G. Lauder, 20, son of Mr. and Mrs. Edsall C. Lauder of 511 Lowell St., was promoted to his present rank while serving with Headquarters Battalion, Seventh Marine Regiment, First Marine Division

Subscribe to the TOWNSMAN

Miss Betsy P

Four Andover gi
from Briarcliff Co
cliff Manor, N.Y., S

Miss Phebe Miner
of Mr. and Mrs. Jo
of School St., was
an Associate in Ar
was enrolled in a pr
gram of studies.

A graduate
field School in E. No
Miner plans to conti

Burbank W
Curtis Pri

Stephen Bradner
Kisco, New York, a
vard College, has
Curtis Prize for 19
The Louis Curtis
is given annually
Harvard College wh
in any of the fields
tion in which Latin
for excellence in th

Burbank is a gr
lips Academy, wh
the French club a
Philo, the Debati
was awarded the La
Prize and the Facu

At Harvard he h
ated with Kirkland
the nine undergrad
residential centers
He has been awar
College Honorary
John Harvard Schol
Prize, given
excellence, and ha

WALK

Buy

or

AR

ANDO

(Doubleday, 1968
ower, by Stokely
dom, 1968 Jan.)
uggle," by Eric
, 1967); "Black
an Unrest," by
Jr. (Hawthorn,
ower, White Re-
Fred Powledge
Black and White,"
k (S & S, 1967);
or the Negro?"
Warren; "Fire-
' by Oscar Hand-
Revolt," by Louis
anding the Negro
Roland Heacock;
' edited by Alan
ack Man's Bur-
lens.

recent years are
Bernstein's "Al-
lence," (Associ-
l Jacob's "Pre-
(Random, 1968);
"Burn, Baby,
966); Fred Shap-
lots, New York,
rt Shogan's "De-
A Study in Vio-

ory of the civil
is told in "The
by Gilbert Osof-
67); "The Civil
edited by Leon
er, 1967); "The
ream," by John
Century of Civil
n Konvitz.

ildren through
Miss Irma Bean,
ant, for an essay
the Second War
"

tee has voted to
se in Spanish for
nber because 24
s made the re-

Tyler was elected
League of Women
ual election held
Cabin.
June, 1958
ew construction
had a value of
here was $9,500
and alterations.
of the Planning
Public Works,
e and Board of
ss plans of re-
300 new homes

an killed in 28
ew dormitory at

Trade has ap-
l committee to
its off street
or the west side

and saw his team
untied.
ts in his sopho-
overcame a per-
ry to help win
st Williams this
first places in
ard sprints dur-
ar are ample evi-
ability; however
es that Kaczyn-
fficiently to ex-
ts next spring.
otball and winter
at Andover High
r of the National
Kaczynski won
s in football and
r track at Am-
s lettered on
relay team. He
Delta Upsilon

ist Mate First
Sayles, USN, 41
les of 117 Salem
t the Naval Air
h Bay, Vietnam,
provide support
urveillance mis-
Navy's "Market
trol and other

ket Time", is
the enemy and
to South Viet-

oral Robert G.
f Mr. and Mrs.
of 511 Lowell
to his present
ing with Head-
Seventh Marine
Marine Division

TOWNSMAN

Miss Betsy Poynter

Miss Phebe Miner

Miss Nancy V. Poynter

Briarcliff Graduates

Four Andover girls graduated from Briarcliff College, Briarcliff Manor, N.Y., Sunday, June 2.

Miss Phebe Miner, the daughter of Mr. and Mrs. Joshua L. Miner of School St., was graduated with an Associate in Arts degree. She was enrolled in a pre-nursing program of studies.

A graduate of the Northfield School in E. Northfield, Miss Miner plans to continue her studies at Columbia Nursing School in New York City.

At Briarcliff she was president of her freshman class, a member of the Briardoons singing group, vice president of the Service Club and a represetative to Student Council.

Miss Nancy V. Poynter, the daughter of Mr. and Mrs. Horace Poynter, Jr. of Elm St., was graduated with a Bachelor of Arts degree.

Her sister, Betsy Poynter, was awarded the two-year Associate in Arts degree in the same graduation ceremonies. Betsy will return to Briarcliff in the fall to work toward her Bachelor of Arts degree with a major in Urban Studies.

Nancy, a Dean's List student is a graduate of Abbot Academy.

Betsy is a graduate of Dana Hall in Wellesley and at Briarcliff has been active in the International Relations Club and Athletic Association.

Miss Jo Marie Barber, the daughter of Mrs. Irene Barber of Cheever Cir. was graduated with a Bachelor of Arts degree.

Miss Barber, who is also a graduate of Andover High School, majored in English at Briarcliff.

Miss Jo Marie Barber

MEETING TONIGHT

The selectmen, planning board and finance committee will meet tonight at 8 p.m. in the town manager's office for a discussion of the Capital Improvement Study.

TAXI
FAST, COURTEOUS SERVICE
475-7474
D & F TAXI - ANDOVER

Service To Andover Since 1930
BARNARD
REAL ESTATE & INSURANCE AGENCY
ALL INSURANCE FORMS WRITTEN
36 MAIN ST. Cor BARNARD ST. ANDOVER
TELEPHONES
DAYS 475-0202 EVES 475-0066

Burbank Wins Curtis Prize

Stephen Bradner Burbank, of Mt. Kisco, New York, a senior at Harvard College, has won the Louis Curtis Prize for 1967-68.

The Louis Curtis award, of $100, is given annually to a senior in Harvard College who has majored in any of the fields of concentration in which Latin forms a part, for excellence in that field.

Burbank is a graduate of Phillips Academy, where he was in the French club and a member of Philo, the Debating Society. He was awarded the Latin Declamation Prize and the Faculty Prize.

At Harvard he has been affiliated with Kirkland House, one of the nine undergraduate social and residential centers on the campus. He has been awarded a Harvard College Honorary Scholarship, a John Harvard Scholarship, a Detur Prize, given for academic excellence, and has been elected to Phi Beta Kappa. He holds a Sheldon Travelling Fellowship.

Son of Dr. John H. Burbank of 63 Moore Ave., Mt. Kisco, N.Y. and Mrs. Burbank of 349 Summer St., Andover, Burbank hopes to use his Sheldon Fellowship to attend law school after graduation.

Muise Elected

At a recent meeting of the board of directors, the Joseph M. Linsey Corp. of Somerville elected Ronald A. Muise of Melrose, Vice President of Engineering.

The Joseph M. Linsey Corp. has recently completed the design, fabrication and installation of several local food service facilities that include the Northeast Internal Revenue Service Bldg., Indian Ridge Country Club, and the new Senior High School.

Muise, a native of Andover has been Chief Engineer of the Linsey Corp. since 1963, and resides at 95 Cottage St., Melrose, with his wife, the Former Catherine Farragher of Andover and their four children.

WALK-UP WINDOW OPENS AT 8:30 A.M.
Buying a New Car?
Get a New Car
LOAN
in 24 Minutes!
Whether you finance direct or thru the dealer of your choice
Dial 683-8761
ARLINGTON TRUST Company
ANDOVER OFFICE in the Shawsheen Plaza

Did you lose any money today?
You did...unless you're heating with gas.

After 10 rate reductions in 5 years, gas is now the cheapest way to heat your home. And we can prove it.

If your oil bills are	plus this for your service policy and electricity to run the burner,	your total oil heating cost is:	But with gas heat you'd only pay:.	So you'd save:
$150.00	$18.00	$168.00	$138.00	$30.00
175.00	18.00	193.00	160.00	33.00
200.00	19.00	219.00	183.00	36.00
250.00	19.00	269.00	227.00	42.00
350.00	20.00	370.00	314.00	56.00

Figures are based on the average gas customer having two gas appliances as well as gas heating.
LA

Why be a loser.
Convert to gas heat for as little as $199.50 including normal installation.
And never pay another service bill on the burner.

LAWRENCE GAS
370 ESSEX ST. LAWRENCE 683-9511

Subscribe to the TOWNSMAN

AT THE CHURCHES

Ballardvale United Church
ROBERT BOSSDORF, Minister

SUNDAY: 10 a.m. Nursery and Worship; Scripture: Acts 1-2; Sermon: The End and a Beginning.

West Parish Church
REV. NORMAN E. DUBIE SR.

SUNDAY: Family Sunday; 8 a.m. Breakfast Seminar; 10:30 a.m. Morning Service of Worship Children of the Church School will be in attendance at this service. Several of the youth of the church will officiate at the service. Plants will be distributed to the young children.

Andover Baptist Church
REV. EARL ROBINSON, pastor

SUNDAY: 10 a.m. (new summer time) Morning worship with sermon by the pastor on "What Is Man?"; Gift Day will also be observed at this service. Nursery service will be provided for children to age 5 under the direction of Mrs. John Murray. No Sunday School sessions will be held until September.

St. Robert Bellarmine Church
REV. WILLIAM J. FITZGERALD

SUNDAY: Masses – 7, 9, and 11:30 a.m.

St. Joseph's Church
(Ballardvale)

SUNDAY: Masses – 9, 10:15 and 11:30 a.m. Confessions heard before Mass.

St. Augustine's Church
Rev. Kenneth J. Kennedy, O.S.A. Pastor

SUNDAY: Masses – 6:30, 7:30, 8:45, 10, 11:15, 11:20 (downstairs), 12:30 p.m. Baptisms: 2:30 followed by Blessing of the Mother – by appointment at the Rectory during the previous week.

Andover Bible Chapel
266 Lowell Street

SUNDAY: 9:15 a.m. Communion Service; 11 a.m. Morning Service and Sunday school; 7 p.m. Evening Service. Nursery available.

Faith Lutheran Church
360 South Main St.
Rev. Hartland H. Gifford, Pastor

SUNDAY: 9:30 a.m. Worship service, nursery, film program for up to grade two; 2 p.m. Church Picnic at recreation area.

Christ Church
REV. J. EDISON PIKE, Rector

SUNDAY: 8 a.m. Holy Communion; 10 a.m. Morning Prayer and Sermon; 7 p.m. "An Evening with the Weekday School of Biblical Studies".

South Church
(United Church of Christ)
REV. J. EVERETT BODGE

SUNDAY: 10 a.m. Family Morning Worship: The Rev. J. Everett Bodge, "The Letters of Christ".

First Church of Christ Scientist
278 North Main Street

SUNDAY: 10:30 a.m. Sunday School; Nursery available; Church Service. Subject of lesson sermon: "God the Preserver of Man." 7 p.m. Evening Service.

Free Church
(United Church of Christ)
Rev. J. ALLYN BRADFORD, Pastor

SUNDAY: 10:15 a.m. Worship Service - Sermon title "The Eschation of the Church".

BIBLICAL STUDENTS Bill Paterson, left, and Jim Krull appear in "David and Bathsheba," filmed by 9th grade students in the Weekday School of Biblical Studies, sponsored by the Andover Council of Churches.

Sixth Graders' Families Invited To Program

Students who will enter the seventh grade next fall and their parents are, in particular, invited by the Christian Education Committee of the Andover Council of Churches to attend "An Evening with the Weekday School of Biblical Studies," at 7:00 p.m. on Sunday, June 16th, at Christ Church.

In recognizing the work of this year's students in the seventh, eighth, and ninth grade classes, a review of the school's purpose and program will be made. Literature and information regarding the school will be available, and at the reception following the annual event, those interested in enrolling in the program for next fall will have an opportunity to speak with members of the Christian Education Committee, as well as with the teachers and director of the school.

Those who are unable to be present on the evening of June 16th, and who would like more information regarding the school, should address a note to the Director, Weekday School of Biblical Studies, 25 Central St., Andover.

Of course, parents of students presently enrolled in the school are reminded that they are urged to be present at this recognition of their children's accomplishments.

This year the 9th graders studied "David" in depth and chose to film the story of "David and Bathsheba". They selected their own cast and helped make the props. Those participating in the play were: James Krull, William Paterson, Harvy Somers, David Coleman, Richard Haag, Diane Schofield, Susan Monette and Karyn Pillsbury.

Lecture Series At Bible Chapel

Biblical teachings on impending world events is the subject of a series of lectures now being held at the Andover Bible Chapel. The series by W.C. Watson discusses such matters as "The Present World Crisis", The Biblical Program for the NEAR East and The Dawn of Eternity."

There has been a good deal of interest shown by both members of the congregation and the general public Mr. Watson reports. The meetings start at 7:45 p.m. and are held Wednesday evenings of each week.

PERMIT ISSUED

A gravel permit was issued by the selectmen to the Essex Sand and Gravel Co. Monday night for its property on Woburn St. at the request of Building Inspector Arthur Peatman who said the firm was engaged in clearing the area in view of its sale to the town for use by the Conservation Commission.

Robert W. Young, son of Mr. and Mrs. William E. Young, 13 Robandy Rd., will receive his bachelor of arts degree from Marquette University, Milwaukee, Wis. at the university's 87th annual Commencement exercises on June. 2.

GOURMET FOOD SERVICE, INC.
featuring
Sale of Home Freezers and Frozen Food Delivery to Freezer Owners
Complete line of frozen meats vegetables, juices & staple goods.
687-7233

From our extensive Bulova Self-Winding Collection.

No wonder Bulova is the leader in self-winding watches.
The Bulova superior self-winding rotor automatically keeps your Bulova fully wound – with the slightest motion of your wrist. Let our Watch Experts help you choose from our fine Bulova Collection of Self-Winding Watches – priced from $39.95.
LADY BULOVA "G"
17 jewels. Yellow or white. $99.95
COMMANDER "A"
30 jewels. Stainless steel. Waterproof*. Luminous. White. $99.95
OPEN TUES. & FRI. NIGHTS 'TIL 9
*when case, crown and crystal are intact.

KOLOSKY JEWELRY CO.
JEWELRY AND GIFTS FOR ALL OCCASIONS
442 Essex Street, Near Newbury
LAWRENCE
CONVENIENT PARKING AT REAR OF STORE

BLANKETS
EXPERTLY DRYCLEANED AND FINISHED
3 WEEKS ONLY
99c each
REG. PRICE $1.50
(SAVE 51¢ ON EACH BLANKET)
Take advantage of this money saving offer now, before you store your blankets away.
Our woolen mills-approved methods will deep-clean your blankets and return their original fluffiness and comfort.
Anton's CLEANERS
357 NO. MAIN ST.
ANDOVER

SUNOCO
STARLING'S
SUNOCO STATION
FREE PICK-UP and DELIVERY SERVICE
475-9808
205 North Main Street, Andover

Quality Service & workmanship
FRED A. O'HARA
ELECTRICIAN
Installations, Repairs, Maintenance
HEAT, LIGHT & POWER
475-8056

HAMMOND ORGANS
KRAKAUER PIANOS
KNUEPFER & DIMMOCK, Inc.
THE MUSIC HOUSE SINCE 1896
286 ESSEX ST. LAWRENCE
688-6061

Join the Golden Circle of FLUFFY Users
When it's time for a change – dial 688-5454

SUMMER FUN . . .
This Is The Place!
- Every Thursday afternoon at 1 o'clock, starting June 6th . . . highlights of NFL football games!
- Dancing Friday and Saturday nights!
- Become a member of our Outdoor Pool Club!
- Play our new Par 3 Golf Course!
SHERATON-ROLLING GREEN MOTOR INN
LOWELL ST. JCT. RTES 93 & 133 TEL. 475-5400

left, and Jim Krull
y 9th grade students
sponsored by the

s

ho are unable to be
the evening of June
who would like more
regarding the school,
ress a note to the Di-
kday School of Biblical
Central St., Andover.

e, parents of students
enrolled in the school
ed that they are urged
ent at this recognition
children's accomplish-

r the 9th graders studied
n depth and chose to
ry of "David and Bath-
hey selected their own
elped make the props.
rticipating in the play
s Krull, William Pater-
Somers, David Cole-
ard Haag, Diane Scho-
n Monette and Karyn

SUED

permit was issued by
men to the Essex Sand
Co. Monday night for
y on Woburn St. at the
f Building Inspector
tman who said the firm
d in clearing the area
its sale to the town
the Conservation Com-

OND
NS
UER
DS
IUEPFER &
MOCK, Inc.
C HOUSE SINCE 1896
EX ST. LAWRENCE
688-6061

FY Users
dial 688-5454

ace!
ock,
NFL
ghts!
Pool
NG GREEN
MOTOR INN
TEL. 475-5400

GRADUATION

(Continued from Page One)

In the event of rain Friday evening, the graduation exercises will be postponed until Sunday at 3 p.m. In the event of rain Sunday, the program will move inside.

The Graduates

Graduating Class of 1968

Arlene Barbara Allard, Kristine Louise Allard, Deborah Esther Allen, Ellen Louise Ammon, Ruth Ann Anderson, John William Annis, Penny Jean Annis, Paul Frederick Apitz, Jr., Mark Azarian, *Chandler Bailey, Jr., Charlyce Ann Bajek, Arthur Herne Bartlett, Gwen Lee Batchelder, *Jo Ann Batchelder, Susan Caroline Beanland, Edward Charles Becker, Kathleen Marie Belanger, *Jeffrey Mark Bentley, David Carl Berube, Lynda Marie Birch, Kathryn Marie Bono, Douglas Clair Boots, *Christine Mary Boshar, *Joan Mary Bracken, Frederick Withrow Bradley, Jr., Michael James Breen, Deborah Leslie Brimblecom, *Corinne Broderick, **Sandra Jean Brouck, Deborah Ann Brown, **Elizabeth Ann Bruner, Carol Ann Buccieri, **Heather Buchan, Peter Michael Buck, Garry A. Burke, John Joseph Burke, Kevin James Burke, Patricia Burke, Ellen Irene Calcina, Elaine Frances Campbell.

Joan Campbell, **Virginia Mitchell Campbell, Carlene Margaret Capobianco, Kerry Frances Carter, Dianne Lynn Chalifour, Catherine Elizabeth Chambers, Kenneth Stanley Chlebowski, **Daniel Train Clark, Wayne Howker Clark, Edward Charles Clukey, Walter John Cochrane, Jr., Vicki Louise Cohen, Joseph Lemaitre Colaneri, Ernest James Collins, Jr., Patricia Margaret Connolly, Mary Kathleen Cormier, William Douglas Costello, Mary Jane Couch, *Nancy Elizabeth Coulthard, Richard Alan Crusius, Scott Huntington Currier, Cynthia Ellen Curtis, Lois Gay Dandreata, *Elizabeth Mary Dawicki, Thomas Martin DeBolt, Anne Marie Virginia de Freitas, Thomas Joseph Delaney, Lynne Dianne Delibac, Kenneth Alcide Demers, Wayne Michael Demers, Daniel Patrick Denise, Edward Arthur Dewhurst, *Lyn Deyermond, Carolyn Dale Dimmock, Douglas Van Everen Dodd, Joseph Bernard Doherty, Jr., Barbara Ann Douty, *Linda Marie Duchesne, Gordon James Duffy.

Louis Victor Dufresne, Jr., Nancy Ann Dufton, Bruce James Dyke, Judy Claire Earle, Allen Wayne Eastman, Susan Elaine Eldred, Kenneth Edward Erler, Sheila Patricia Fair, Nancy Elizabeth Farron, Michelle Isabelle Fereira, Melanie Jean Fitzgerald, Gregory Chesley Fyfe, Donna Hope Galber, Edward Patrick Joseph Garon, Cynthia Jane Gaudet, David Paul George, James Vincent Gerraughty, III, Steven Norman Gesing, Sharon Irene Gilman, David Fraser Gilmore, Ellen Nancy Goldman, Alan Thomas Gorrie, Marc Gerard Goulet, Alfred Lloyd Greeley, **Gary Vaughn Gulezian, **Joseph Andrew Hadam, Nancy Lynn Haggerty, Louise Sarah Hall, Nancy Carol Hall, *Warren Richard Ham, Jane Hamilton, **Joyce Marie Hannan, Mary-ellen Harmon, Priscilla Colman Harris, Richard Eldridge Hatch, **Candace Barbara Hatfield, John Vincent Hawley, Barbara Anne Haywood, Debra Sue Heffron, Kenneth Frank Hemsworth.

*James Joseph Hershon, Nancy Marie Hickey, Paul Eric Hills, John Manning Hogan, Cheryl Lee Holt, Janice Miriam Holter, Brian Francis Horton, Hannah Howard, Linda Jean Hughes, *Carol Ann Huot, Craig Arthur Hurst, Brenda Jackson, William Michael Jackson, *Judith Anne James, Barbara Elizabeth Jameson, Helen Ingrid Jehl, Lynda Marguerite Johnson, Leslie Marian Joy, Jean Ellen Keith, Karen Kirk, **Pamela Amanda Koester, **David Michael Konjoian, *Linda Joyce Kopatch, Matthew Frederick Krauss, Kathy Ann Lalonde, Richard Ernest Landry, *William Charles Langdell, Glen Philip Lawrence, Lance Douglas Ledbetter, Janice Rosemary LeGendre, Jean Paul Robert Leger, James Douglas Leno, *Carol Rae Lichtman, Christina Lindholm, Laurence Mark Loew, **Wayne Vartan Loosigian, Charles James Lundergan, Jr., Kathleen Lynch.

Margaret Mary Lynch, **Douglas Miles MacDonald, Pamela Anne Mackay, Betsy Ann MacMackin, **Marie Ellen Maesano, Deborah Smith Maher, David Bruce Manning, Stephen Robert Marden, Gregory Joseph Markham, Stephen Payne Martellini, *Patricia Ann Martellucci, Arthur Edward Massaro, Michael Haddon Maynard, Linda Jean McCann, Edward Joseph McCarthy, Thomas Michael McCarthy, Catherine Elizabeth McDonald, **Patricia Anne McDowell, Anne Marie McEneaney, Mary Josepha McEvoy, Timothy Joseph McQuade, Wayne Alan Medeiros, Robert Earle Mellett, Robert Merrill, David Senzio Messina, Jan Elisabeth Mizell, *Claudia Paranhos Moniz Freire, Nancy Jane Mooney, Richard Francis Morrissey, George Gregory Moss, **William Gordon Muller, **Kenneth Neil Musen, **Carol Ann Nardozza, Carole Norma Nault, Phillips Charles Newcomb, Jan Walter Newhouse, Susan Gay Nichols, Carole Louise Nikonchuk, Kathleen Mary Noonan, Janice Ann Norris.

Robert Harold O'Brien, Karen Virginia Clara Ogden, Thomas Guiney O'Leary, Jane Agnes O'Neill, Cynthia Jane Orlando, Brian Ota, William John, Ouellette, **Catherine Marie Palmer, Richard Allen Parent, Nancy Ellen Parisi, David Alan Paulekas, Susan Irene Paulekas, **Nancy Louise Peatman, Gayle Leah Pettoruto, Karl Friedrich Pfeil, Nancy Ann Porter, Martin Post, Norma Margaret Randall, Jerry-Lynn Reece, Nancy Helen Reidy, Melvin Richard Richard, II, Kimberly Ellen Richards, Wendy Ellen Richards, Bruce Gordon Robb, Denise Marie Robertson, **Brigid Kathleen Robinson, *Deirdre Eileen Robinson, Marjorie Jean Rockwood, Richard Arthur Roy, David Mark Rozen, Karen Frances Russell, Philip Roundy Russell, Lee Michael Russem, Arthur Sadowski, **Linda Susan Sagaser, *Diane Persis St. Germain, Peter St. Jean, Robert Edward Sattin, James Wendel Saunders, Carl Francis Savinelli.

*Gloria Theresa Sciuto, Robert Ashton Scott, James Philip Scuderi, Rosemary Jane Seccareccio, Mathyle Cyril Shartar, Paul Joseph Silva, Scott Ken Silverman, Paul Michael Simeone, Michael Peter Sirois, Donald Jay Smith, Steven Allan Smith, *JoAnn Somers, William Arthur Southward, *William Gordon Spencer, Donna Elizabeth Spinney, Susan Anne Stahley, **Susan Gale Stansfield, Catherine Anne Stelle, Mary Elizabeth Ann Steele, Ruthann Marie Stevens, **Janice Elaine Stewart, George Charles Stroud, Leo Augustine Sweeney, William Charles Tarbox, Richard James Tassinari, Ann Margaret Tellier,

Edward Wayne Thompson, Patricia Thompson, David Allen Thresher, Albert Daniel Tobin, Randall Douglas Towne, Lewis Clayton Trumbore, Thomas Earle Tsepas, William Asa Twigg, Jane Ellen Valentine, *Susan Marie Vanasse, Gary Richard Vivian, Denise Marie Vocell, Betsy Blanche Vogt, Susan Foster Vogt,

(Continued on Page 18)

Any man who talks and fails to act is trying to build up a reputation under false pretenses.

INTERIOR - EXTERIOR
PAINTING
FREE ESTIMATES
LICENSED, REGISTERED, INSURED
Tom Andrew 475-4939
Wally Runge 475-4005

By Mary

Hairbrushes come in many shapes and sizes, but they mainly have only two types of bristles: nylon and natural boar bristles. You should be using the type that is best for you. Natural bristles retain moisture and do the best job on dry, coarse, thick, split or damaged hair. Nylon bristles give more body to baby fine, oily fine, thick fine, and very curly hair. Decide which category you fall into and then go out and get yourself a brush that will best suit your hair. The right one will have you blooming! The finest hairbrushes and other beauty aids are used at CAPILO HAIR STYLISTS, 2 Riverina Rd., Shawsheen-Andover. Tel. 475-1639. Open Daily 9-6. Fri. 9-8. Ample Parking. Coloring . . Cutting . . Permanents . . Styling . . Hairpieces.

HELPFUL HINT:

For safety, lightly sandpaper children's shoe soles; prevents slipping.

FATHER'S DAY
is Sunday, June 16th
DON'T FORGET THAT MOST IMPORTANT MAN
Yes, give Dad a gift he will remember . . . we present an assortment of ideas designed to suit every Father.

LIGGETT'S FEATURES
the areas widest selection of
MEN'S TOILETRIES
• BRUT • JADE EAST • JAGUAR
• BRITISH STERLING • ENGLISH LEATHER
• APRES • DANTE • CENTURIAN
• THAT MAN • OLD SPICE • YAMA
— AND OTHERS

* American Greeting Father's Day Cards *

SPECIAL!
THORNDIKE DUKE CIGARS
(BLACKSTONE KING FACTORY SECONDS)
BOX OF 50 CIGARS — $1.88

Complete Selection Of
• DOMESTIC and IMPORTED CIGARS & TOBACCOS
• FINEST QUALITY PIPES
• BRAND NAME CIGARETTE LIGHTERS
All gift boxed for your convenience!

FREE GIFT WRAPPING

LIGGETT'S - The All Occasion Gift Center

OUR PRIMARY CONSIDERATION - THE PRESCRIPTION
FOR PRESCRIPTION DELIVERY - DIAL 475 3660
Liggett FOR PRESCRIPTIONS
DRUG Rexall STORES
SHAWSHEEN PLAZA

TEXACO
S&H GREEN STAMPS
MORE PULLING POWER
VILLAGE ANNEX TEXACO
14 NO. MAIN ST. - ANDOVER
QUALITY • SERVICE • SAVINGS

TOPS IN SALES

Michael Twomey of 13 Brechin Ter., assistant manager of Grant's in the Shawsheen Plaza is again winner of first place for this district in the annual assistant manager's sale contest. This is the third such award Mr. Twomey has won for his overall performance in staging the event.

MEN'S HAIR STYLING
Coloring - Hairpieces
COCO'S
BARBER SHOP
PLENTY OF FREE PARKING
Phone 475-0452

Mrs. George William Wolf

Mrs. John Claiborne McClement

Wolf-Brown

Dr. and Mrs. John Crichton Brown, 138 Main St., announce the marriage of their daughter, Margaret Cadman Brown, to George William Wolf of Philadelphia, son of Mr. and Mrs. George Wolf of Elizabeth, N.J.

The wedding took place at the South Church at two o'clock Saturday afternoon, June 8. Rev. J. Everett Bodge officated.

The bride was attended by her sisters, Helen Brown, who was maid of honor, and Jane Brown as bridesmaid. Her cousin, Anne Elliot of Newton, was junior bridesmaid.

The bride wore a white peau de soie princess gown, with a cowl neckline trimmed in beads, and a sweep train. She wore a pill box of matching seed pearls and an imported illusion veil. Her bouquet was a cascade of carnations and baby's breath. The honor attendants and the bridesmaids wore identical gowns of salyna linen of bouquet pink with trim of Venetian lace in the center. They wore matching picture hats of horsehair, with ribbon streamers, and carried pink carnations.

The brother of the groom, David Wolf, was best man. Ushers were Eric Einhorn of Cambridge, Gordon Spear of Philadelphia and Brian Flaherty of Elizabeth, N.J.

Miss Brown was graduated from the University of Pennsylvania, where she also received her master's degree in May.

Mr. Wolf was graduated from the University of Pennsylvania and is presently studying for his doctorate in astronomy.

Mr. and Mrs. Wolf will spend the coming year in New Zealand, where Mr. Wolf will be a research associate at the Mt. Cook observatory of the University of Canterbury at Lake Tekapo.

McClement-Waddington

Cochran Chapel was the setting on Saturday, June 8, for the marriage of Miss Mary Elise Waddington and John Claiborne McClement, 169 Main St. The bride is the daughter of Dr. Earl J. Waddington, 6 Haverhill St., and Northport, Maine, and the late Mrs. Waddington. The bridegroom is the son of the late Mr. and Mrs. Morgan H. McClement of New York City. Rev. James R. Whyte performed the four o'clock ceremony which was followed by a reception at Peabody House, Phillips Academy.

Given in marriage by her father, the bride had as her matron of honor, Mrs. Lawrence B. Daley, Jr., of Midland Park, N.J., and her bridesmaid was Miss Nancy P. McClement of Andover.

William F. Graham of Andover, was best man and the ushers were Peter S. Burr of West Hartford, Conn., and Gerard Walworth of Belmont.

Mrs. McClement is a graduate of the Lincoln School, Providence, R.I. and Pine Manor Junior College. Her husband, an alumnus of Westminster School, Simsbury, Conn., Yale University, and the University of Pittsburgh, is a member of the faculty of Phillips Academy.

Andona Society Elects Mrs. Mackie

Mrs. Wilfred Mackie, Jr., was elected for a two year term as president of the Andona Society, at their annual spring meeting Monday evening at the Andover Inn. Other officers elected were Mrs. John Avery, vice-president; Mrs. Clinton Seeley, secretary; and Mrs. William Moulton, treasurer.

Members of the board of directors will be Mrs. Sandford Carlisle, ways and means; Mrs. Francis Hill, civic; Mrs. Thomas Darby, public relations; Mrs. Richard Coombes, meetings; Mrs. David Erickson, points; Mrs. Frank Reynolds, properties; and Mrs. James Reid, membership.

Provisional members for the following year were welcomed. They are Mrs. Charles Fleming, Mrs. Ronald Johnson, Mrs. John Kennedy, Mrs. Richard Nealey, Mrs. John Niceforo, Mrs. John Perlowski, Mrs. Brewster Seewald, Mrs. Thomas Swift, and Mrs. Bruce Taylor.

Events of the past year were discussed and plans formulated for the coming year, among them the awarding of two scholarships to deserving Andover High School students.

Andover Leaguettes Meet To Elect

The final meeting of the Andover Leaguettes was held on Thursday, June 6, at the home of Mrs. Scott Gerrish.

Officers for 1969 are as follows: President, Mrs. Donald Ketzler; Vice-President and Dance Chairman, Mrs. Louis Friedman; Secretary, Mrs. Richard Meuse; Treasurer, Mrs. Charles Sweetser; Publicity, Mrs. Robert McIntyre.

Proceeds from the dance will be turned over to the Treasurer of the Andover Little League.

Maybe it's not insomnia.
Maybe people hate to go to bed.

Nobody can get a good night's sleep on a sofa-bed combination that has only between 52 and 78 coil springs in it. We know that and did something about it . . . we feature Duo-Bed. Duo-Bed is a smartly tailored elegantly stylish sofa and chaise lounge by day, a real full size bed by night. So, when your plans consider a sofa-bed, as with anything else in furnishings, come to:

The Studio Shoppe
FURNITURE
Colonial - Modern - Provincial
GALLERIES
35 MANCHESTER ST. LAWRENCE
FORMERLY THE WASHINGTON SCHOOL
Daily 10 to 9 Wednesday & Saturday 10 to 5

Subscribe to the TOWNSMAN

CAR WASH 99c
EXTERIOR COMPLETELY WASHED AND THOROUGHLY DRIED
REGULAR WASH $2.00
RAPID CAR WASH
330 SO. BROADWAY
LAWRENCE 683-8395
Customer Satisfaction Guaranteed

THOMPSON'S
GIFTS FOR YOUR DAD
Nationally Famous
PIPES
HALF - PRICE
REG. 2.95 - 3.95 - 5.95
A splendid opportunity to give Father a pipe he will enjoy and at a reduced price.
Father's Day
GREETING CARDS
Also –
DICTIONARIES
PEN & PENCIL SETS
ATTACHE CASES, ETC.
THOMPSON'S
77 MAIN ST. NEXT TO POST OFFICE
475-2811

The out of the ordinary for the bride, her bridesmaids, her mother and her trousseau.
LOUISE VAN EVEREN
Personal Shopping Service
Bridal Consultant
I've been asked . . . what does a consultant do:
A lot! I help in selecting flowers . . . the gown for the bride and bridesmaids . . . I address the invitations . . . arrange the wedding gifts in the home . . . help at the rehearsal . . . coordinate the reception . . . advise on protocol . . . write announcements and press releases . . . even dress the bride! All this for a modest fee ($50).
77 SCHOOL STREET – ANDOVER – (617) 475-2566

Distinctive Hair Styling
by
Jeanine
Carolle
Coiffeurs
for appointment
475-8726
Adjacent To Shawsheen Plaza
TUES. thru SAT. 9 to 5
Thurs. & Fri. Evenings Til 7:30

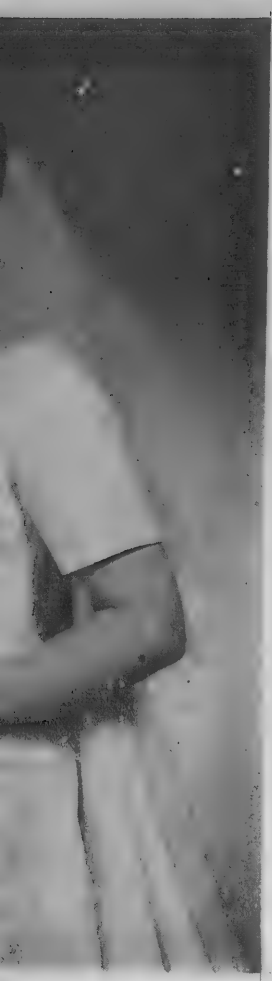

Clement

ldington

Mrs. Lawrence B. Daley, Midland Park, N.J., and lesmaid was Miss Nancy ement of Andover. m F. Graham of Andover, man and the ushers were . Burr of West Hartford, and Gerard Walworth of .

McClement is a graduate ncoln School, Providence, Pine Manor Junior Col- r husband, an alumnus of ster School, Simsbury, Yale University, and the ty of Pittsburgh, is a of the faculty of Phillips .

ce Taylor. of the past year were and plans formulated for g year, among them the of two scholarships to Andover High School

ver Leaguettes To Elect

al meeting of the Andover s was held on Thursday, t the home of Mrs. Scott

s for 1969 are as follows: , Mrs. Donald Ketzler; sident and Dance Chair- . Louis Friedman; Sec- Mrs. Richard Meuse; r, Mrs. Charles Sweet- icity, Mrs. Robert Mc-

ls from the dance will be er to the Treasurer of er Little League.

ctive Hair Styling by

nine olle ffeurs

for appointment

75-8726

To Shawsheen Plaza . thru SAT. 9 to 5 Fri. Evenings Til 7:30

Miss Linda Neil

Linda Neil Wins Honors from BU

Linda Neil, daughter of Mr. and Mrs. Thomas Neil, 15 York St., received a bachelor of arts degree from Boston University at the May 18 Commencement of the University.

While at Boston University, Miss Neil was named on the dean's list and was selected as the outstanding art education senior at the annual Honors Assembly.

Miss Neil will teach art in the Andover public schools in the fall.

Miss McGoff Bride Of Mr. Burrus

On Saturday afternoon June 8, Miss Janet Wallace McGoff, daughter of Mr. and Mrs. James J. McGoff of Andover became the bride of Mr. David L. Burrus, son of Mr. and Mrs. Paul Burrus of Lebanon, Ohio.

The Rev. Ray Shelton officiated at the 4 o'clock ceremony in the Ridgeville Community Church, Ridgeville, Ohio.

Given in marriage by her father, the bride wore a floor-length A-line gown of silk linen. Her elbow length illusion veil was held in place with a Dior bow and she carried a mixed bouquet of white rosebuds, carnations and daises.

The attendants were all sisters of the bride. Ann McGoff was maid of honor wearing a lavender linen street-length A-line dress with a matching bow headpiece. Alison and Rosemary McGoff served as bridesmaids. They were similarly attired in mint green linen. All carried bouquets of white chrysanthemums. The flower girl was Elizabeth McGoff in a deep pink linen dress carrying a basket of wild daisies.

Mr. William Ulrich of Dayton, Ohio was the best man. Ushering were James and Paul Burrus, Jr., brothers of the groom and David Rouse of Lexington, Kentucky.

The bride was graduated from Westbrook Junior College and served as a Vista Volunteer in the Arizona Migrant Opportunity Program. The bridegroom is a graduate of the University of Kentucky and is a candidate for his Master's Degree at the University of Dayton, Dayton, Ohio.

The couple will make their home in Kettering, Ohio.

Bryant & Stratton Students Graduate

Two Andover young women have been graduated from Bryant & Stratton, a junior college of business in Boston.

Miss Alison E. Crowe, daughter of Mr. and Mrs. George Crowe, 45 Union St., and Miss Rosemary Durgerian, daughter of Mr. and Mrs. Charles Durgerian, 486 Lowell St., were among the 500 students who received diplomas at the junior college's 103rd annual graduation ceremony.

Lane Funeral Home

John W. Lane, Jr. Eugene S. Lane
Robert E. Lane
68 Park Street, Andover
475-1516

Local Artists To Exhibit

An exhibition of paintings, arts and crafts will be shown June 22 and 23, 10 a.m. to 6 p.m. at the barn at 66 Pine St. The public is invited to the exhibition which will include, oils, water colors, pottery, hooked and braided rugs, tray painting, a fully functioning pottery fountain, and other media, all by local artists.

Home To Receive Tour Proceeds

The annual meeting of the Greater Lawrence Chapter of the New England Home for Little Wanderers will be held today at noon, at the Lanam Club.

Business matters will be discussed first, followed by luncheon at 1 p.m. Guest speaker of the day will be William A. Beckler, an authority on guidance for young people, and director of Longview Farm for 20 years.

A check for nearly $2000 representing the proceeds from the recent successful Andover-North Andover House Tour and other projects, will be presented to representatives of the Home. Mrs. Roger Eckfeldt, Chadwick Cir., is in charge of reservations and hospitality.

Man may be born free and equal, but the world sees to it that many changes are made.

THANK YOU

To My friends and neighbors. Thank you sincerely for your thoughtful kindness at a time when it was deeply appreciated.

Sincerely,
Adelaide W. Shorten

PLANNING THE NEW PLAYROOM . . . IS HALF THE FUN!

ANYONE FOR PINGPONG!

Yes Siree! Ann and Larry Dover are really looking forward to the completion of the remodeling of their basement which will provide a fun room for the whole family – and save lots of wear and tear on the rest of the house.

And where did Larry go for his home improvement loan? Right down here to his family financial center – Andover Savings Bank. We arranged everything in a jiffy at low bank rates and easy to handle repayments. How about you? Got a playroom in mind?

BORROW UP TO $3500
TERMS UP TO 60 MONTHS

"YOUR FAMILY FINANCIAL CENTER"

Andover savings bank
INCORPORATED 1834

3 convenient offices
- 61 Main Street, Andover
- Gaunt Square, Methuen
- 108 Main Street, N. Andover

A MUTUAL SAVINGS BANK

TOPS IN SALES

Michael Twomey of 13 Brechin Ter., assistant manager of Grant's in the Shawsheen Plaza is again winner of first place for this district in the annual assistant manager's sale contest. This is the third such award Mr. Twomey has won for his overall performance in staging the event.

MEN'S HAIR STYLING
Coloring - Hairpieces
COCO'S
BARBER SHOP
6 Pool St. Shawsheen Square
PLENTY OF FREE PARKING
Phone 475-0452

Mrs. George William Wolf

Mrs. John Claiborne McClement

Wolf-Brown

Dr. and Mrs. John Crichton Brown, 138 Main St., announce the marriage of their daughter, Margaret Cadman Brown, to George William Wolf of Philadelphia, son of Mr. and Mrs. George Wolf of Elizabeth, N.J.

The wedding took place at the South Church at two o'clock Saturday afternoon, June 8. Rev. J. Everett Bodge officated.

The bride was attended by her sisters, Helen Brown, who was maid of honor, and Jane Brown as bridesmaid. Her cousin, Anne Elliot of Newton, was junior bridesmaid.

The bride wore a white peau de soie princess gown, with a cowl neckline trimmed in beads, and a sweep train. She wore a pill box of matching seed pearls and an imported illusion veil. Her bouquet was a cascade of carnations and baby's breath. The honor attendants and the bridesmaids wore identical gowns of salyna linen of bouquet pink with trim of Venetian lace in the center. They wore matching picture hats of horsehair, with ribbon streamers, and carried pink carnations.

The brother of the groom, David Wolf, was best man. Ushers were Eric Einhorn of Cambridge, Gordon Spear of Philadelphia and Brian Flaherty of Elizabeth, N.J.

Miss Brown was graduated from the University of Pennsylvania, where she also received her master's degree in May.

Mr. Wolf was graduated from the University of Pennsylvania and is presently studying for his doctorate in astronomy.

Mr. and Mrs. Wolf will spend the coming year in New Zealand, where Mr. Wolf will be a research associate at the Mt. Cook observatory of the University of Canterbury at Lake Tekapo.

Subscribe to the TOWNSMAN

McClement-Waddington

Cochran Chapel was the setting on Saturday, June 8, for the marriage of Miss Mary Elise Waddington and John Claiborne McClement, 169 Main St. The bride is the daughter of Dr. Earl J. Waddington, 6 Haverhill St., and Northport, Maine, and the late Mrs. Waddington. The bridegroom is the son of the late Mr. and Mrs. Morgan H. McClement of New York City. Rev. James R. Whyte performed the four o'clock ceremony which was followed by a reception at Peabody House, Phillips Academy.

Given in marriage by her father, the bride had as her matron of honor, Mrs. Lawrence B. Daley, Jr., of Midland Park, N.J., and her bridesmaid was Miss Nancy P. McClement of Andover.

William F. Graham of Andover, was best man and the ushers were Peter S. Burr of West Hartford, Conn., and Gerard Walworth of Belmont.

Mrs. McClement is a graduate of the Lincoln School, Providence, R.I. and Pine Manor Junior College. Her husband, an alumnus of Westminster School, Simsbury, Conn., Yale University, and the University of Pittsburgh, is a member of the faculty of Phillips Academy.

Andona Society Elects Mrs. Mackie

Mrs. Wilfred Mackie, Jr., was elected for a two year term as president of the Andona Society, at their annual spring meeting Monday evening at the Andover Inn. Other officers elected were Mrs. John Avery, vice-president; Mrs. Clinton Seeley, secretary; and Mrs. William Moulton, treasurer.

Members of the board of directors will be Mrs. Sandford Carlisle, ways and means; Mrs. Francis Hill, civic; Mrs. Thomas Darby, public relations; Mrs. Richard Coombes, meetings; Mrs. David Erickson, points; Mrs. Frank Reynolds, properties; and Mrs. James Reid, membership.

Provisional members for the following year were welcomed. They are Mrs. Charles Fleming, Mrs. Ronald Johnson, Mrs. John Kennedy, Mrs. Richard Nealey, Mrs. John Niceforo, Mrs. John Perlowski, Mrs. Brewster Seewald, Mrs. Thomas Swift, and Mrs. Bruce Taylor.

Events of the past year were discussed and plans formulated for the coming year, among them the awarding of two scholarships to deserving Andover High School students.

Andover Leaguettes Meet To Elect

The final meeting of the Andover Leaguettes was held on Thursday, June 6, at the home of Mrs. Scott Gerrish.

Officers for 1969 are as follows: President, Mrs. Donald Ketzler; Vice-President and Dance Chairman, Mrs. Louis Friedman; Secretary, Mrs. Richard Meuse; Treasurer, Mrs. Charles Sweetser; Publicity, Mrs. Robert McIntyre.

Proceeds from the dance will be turned over to the Treasurer of the Andover Little League.

Maybe it's not insomnia.

Maybe people hate to go to bed.

Nobody can get a good night's sleep on a sofa-bed combination that has only between 52 and 78 coil springs in it. We know that and did something about it . . . we feature Duo-Bed. Duo-Bed is a smartly tailored elegantly stylish sofa and chaise lounge by day, a real full size bed by night. So, when your plans consider a sofa-bed, as with anything else in furnishings, come to:

The Studio Shoppe
FURNITURE
Colonial - Modern - Provincial
GALLERIES
35 MANCHESTER ST. LAWRENCE
FORMERLY THE WASHINGTON SCHOOL
Daily 10 to 9 Wednesday & Saturday 10 to 5

THOMPSON'S
GIFTS FOR YOUR DAD

Nationally Famous
PIPES
HALF - PRICE
REG. 2.95 - 3.95 - 5.95
A splendid opportunity to give Father a pipe he will enjoy and at a reduced price.

Father's Day
GREETING CARDS

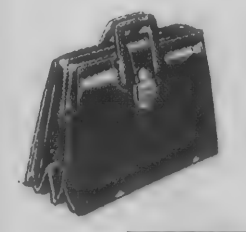

Also –
DICTIONARIES
PEN & PENCIL SETS
ATTACHE CASES, ETC.

THOMPSON'S
77 MAIN ST. NEXT TO POST OFFICE
475-2811

CAR WASH 99c
EXTERIOR COMPLETELY WASHED
AND THOROUGHLY DRIED
REGULAR WASH $2.00
RAPID CAR WASH
330 SO. BROADWAY
LAWRENCE 683-8395
Customer Satisfaction Guaranteed

The out of the ordinary for the bride, her bridesmaids, her mother and her trousseau.

LOUISE VAN EVEREN
Personal Shopping Service
Bridal Consultant

I've been asked . . . what does a consultant do:

A lot! I help in selecting flowers . . . the gown for the bride and bridesmaids . . . I address the invitations . . . arrange the wedding gifts in the home . . . help at the rehearsal . . . coordinate the reception . . . advise on protocol . . . write announcements and press releases . . . even dress the bride! All this for a modest fee ($50).

77 SCHOOL STREET – ANDOVER – (617) 475-2566

Distinctive Hair Styling
by
Jeanine
Carolle
Coiffeurs
for appointment
475-8726
Adjacent To Shawsheen Plaza
TUES. thru SAT. 9 to 5
Thurs. & Fri. Evenings Til 7:30

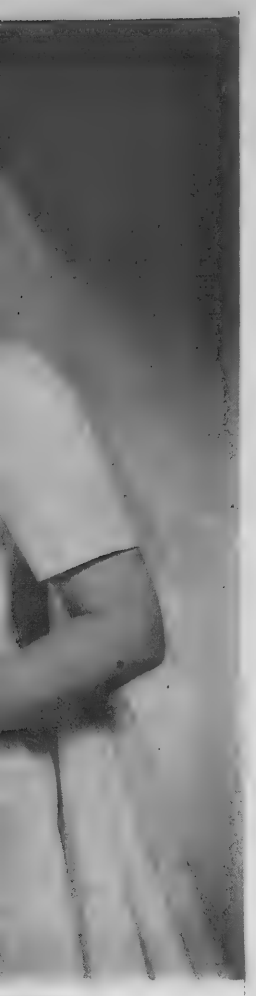

ement

dington

rs. Lawrence B. Daley, Midland Park, N.J., and esmaid was Miss Nancy ment of Andover.
F. Graham of Andover, man and the ushers were Burr of West Hartford, nd Gerard Walworth of

icClement is a graduate coln School, Providence, Pine Manor Junior Col- husband, an alumnus of ter School, Simsbury, ale University, and the y of Pittsburgh, is a of the faculty of Phillips

e Taylor.
of the past year were and plans formulated for g year, among them the of two scholarships to Andover High School

er Leaguettes To Elect

l meeting of the Andover s was held on Thursday, t the home of Mrs. Scott

s for 1969 are as follows: , Mrs. Donald Ketzler; sident and Dance Chair- . Louis Friedman; Sec- Mrs. Richard Meuse; r, Mrs. Charles Sweet- icity, Mrs. Robert Mc-

ds from the dance will be er to the Treasurer of er Little League.

nctive Hair Styling by

anine
rolle
ffeurs

for appointment

475-8726

t To Shawsheen Plaza
S. thru SAT. 9 to 5
Fri. Evenings Til 7:30

Miss Linda Neil

Linda Neil Wins Honors from BU

Linda Neil, daughter of Mr. and Mrs. Thomas Neil, 15 York St., received a bachelor of arts degree from Boston University at the May 18 Commencement of the University.

While at Boston University, Miss Neil was named on the dean's list and was selected as the outstanding art education senior at the annual Honors Assembly.

Miss Neil will teach art in the Andover public schools in the fall.

Miss McGoff Bride Of Mr. Burrus

On Saturday afternoon June 8, Miss Janet Wallace McGoff, daughter of Mr. and Mrs. James J. McGoff of Andover became the bride of Mr. David L. Burrus, son of Mr. and Mrs. Paul Burrus of Lebanon, Ohio.

The Rev. Ray Shelton officiated at the 4 o'clock ceremony in the Ridgeville Community Church, Ridgeville, Ohio.

Given in marriage by her father, the bride wore a floor-length A-line gown of silk linen. Her elbow length illusion veil was held in place with a Dior bow and she carried a mixed bouquet of white rosebuds, carnations and daises.

The attendants were all sisters of the bride. Ann McGoff was maid of honor wearing a lavender linen street-length A-line dress with a matching bow headpiece. Alison and Rosemary McGoff served as bridesmaids. They were similarly attired in mint green linen. All carried bouquets of white chrysanthemums. The flower girl was Elizabeth McGoff in a deep pink linen dress carrying a basket of wild daisies.

Mr. William Ulrich of Dayton, Ohio was the best man. Ushering were James and Paul Burrus, Jr., brothers of the groom and David Rouse of Lexington, Kentucky.

The bride was graduated from Westbrook Junior College and served as a Vista Volunteer in the Arizona Migrant Opportunity Program. The bridegroom is a graduate of the University of Kentucky and is a candidate for his Master's Degree at the University of Dayton, Dayton, Ohio.

The couple will make their home in Kettering, Ohio.

Bryant & Stratton Students Graduate

Two Andover young women have been graduated from Bryant & Stratton, a junior college of business in Boston.

Miss Alison E. Crowe, daughter of Mr. and Mrs. George Crowe, 45 Union St., and Miss Rosemary Durgerian, daughter of Mr. and Mrs. Charles Durgerian, 486 Lowell St., were among the 500 students who received diplomas at the junior college's 103rd annual graduation ceremony.

Lane
Funeral Home
John W. Lane, Jr. . Eugene S. Lane
Robert E. Lane
68 Park Street, Andover
475-1516

Local Artists To Exhibit

An exhibition of paintings, arts and crafts will be shown June 22 and 23, 10 a.m. to 6 p.m. at the barn at 66 Pine St. The public is invited to the exhibition which will include, oils, water colors, pottery, hooked and braided rugs, tray painting, a fully functioning pottery fountain, and other media, all by local artists.

Home To Receive Tour Proceeds

The annual meeting of the Greater Lawrence Chapter of the New England Home for Little Wanderers will be held today at noon, at the Lanam Club.

Business matters will be discussed first, followed by luncheon at 1 p.m. Guest speaker of the day will be William A. Beckler, an authority on guidance for young people, and director of Longview Farm for 20 years.

A check for nearly $2000 representing the proceeds from the recent successful Andover-North Andover House Tour and other projects, will be presented to representatives of the Home. Mrs. Roger Eckfeldt, Chadwick Cir., is in charge of reservations and hospitality.

Man may be born free and equal, but the world sees to it that many changes are made.

THANK YOU

To My friends and neighbors. Thank you sincerely for your thoughtful kindness at a time when it was deeply appreciated.

Sincerely,
Adelaide W. Shorten

PLANNING THE NEW PLAYROOM
. . . IS HALF THE FUN!

ANYONE FOR PINGPONG!

Yes Siree! Ann and Larry Dover are really looking forward to the completion of the remodeling of their basement which will provide a fun room for the whole family – and save lots of wear and tear on the rest of the house.

And where did Larry go for his home improvement loan? Right down here to his family financial center – Andover Savings Bank. We arranged everything in a jiffy at low bank rates and easy to handle repayments. How about you? Got a playroom in mind?

BORROW UP TO $3500
TERMS UP TO 60 MONTHS

"YOUR FAMILY FINANCIAL CENTER"

Andover savings bank
INCORPORATED 1834

3 convenient offices
- 61 Main Street, Andover
- Gaunt Square, Methuen
- 108 Main Street, N. Andover

A MUTUAL STABILITY SAVINGS BANK

SCHOOL

(Continued from Page One)

of $6,600.

Hired at the elementary school level are Mrs. Anne Ballou, of Wilmington, Miss Joyce Britton of Exeter, N.H., Miss Sherry Gilman of East Longmeadow, Miss Eileen Palermo of Dresher, Penna., Miss Lois Peters of Danvers, Miss Maureen Sherin of Spring Valley, N.Y., Mrs. Lilian Silsby, and Miss Nancy Vrablik of Fairlawn, N.J.

Mrs. Ballou graduated from Randolph Macon College and has studied at Syracuse University, with travel in Mexico, Canada and Europe with the Berlitz School. She has been a substitute teacher in Wilmington schools and has been hired at $6,200.

Miss Joyce Britton holds a B.S. in Education from the University of Maine and a master's degree in education from Boston University. She has taught for two years in Portsmouth, N.H. and her salary will be $7,500.

Miss Gilman has completed her student teaching in Springfield, after graduating with a bachelor of arts degree from the University of Massachusetts.

Miss Eileen Palermo is a graduate of East Stroudsburg State College and her master's degree in education is from Temple University. She has been hired at $8,200, after four years of experience in Horsham, Penna.

Miss Peters holds a B.S. degree from Salem State, has taught for two years in Lynnfield, and has been hired at $6,600.

Miss Sherin holds a B.S. in elementary education from St. Frances College and did her student teaching in Barnesboro and Cresson, Penna. Her salary will be $6,200.

Mrs. Lilian Silsby, received her B.S. in Education from the Massachusetts School of Art, and her master's in education from Boston University. She has had eight years experience in Amesbury and seven years teaching in Danvers. Her salary will be $10,700.

Miss Nancy Vrablik, a Parsons College graduate who has completed student teaching in Iowa and Rutherford, N.J., has been hired at $6,200.

Superintendent Edward I. Erickson also asked the School Committee to approve moving an Andover elementary teacher directly from the maximum salary for the bachelor's degree to the master's maximum, since she has completed work for her master's degree after 31 years of teaching. The School Committee approved, with Chairman Dr. Richard Katz adding that the Committee's congratulations should be extended to the teacher, who is Mrs. Adeline Wright, third grade teacher at Central School.

GRADUATION

(Continued from Page 15)

**Linda Adele Wacholder, Joseph Frank Wesolowski, Carol Ann West, Lawrence Dewing Westfall, **Linda Lee Whitney, Catherine Jean Williams, Dana Timothy Wilson, Brian Patrick Winters, Terry Lynn Wisenbaker, Theodore Davis Witman, Peter Wojtkun, **Barbara Ethel Young.

*Member of National Honor Society

**Graduating with honors

Receiving Diplomas Post Comites

Norman Raymond Arsenault, Michael Chamberlain, William Christie, Jr., Norman Scott Davidson, Karen Jean Skinner, Susan Sherry Stowell.

FALLOUT

(Continued from Page One)

basements provide a fallout protection of 40 or better which meets the public shelter protection standards of the Defense Department. These studies also show that approximately 76 percent of all home basements, on a nation-wide basis, provide a lesser, but significant amount of fallout protection which could be improved by rather simple methods to provide protection equal to the National standard. Based on these statistics, it appeared that a "Home Fallout Protection Survey" could provide a major portion of the answer to the unresolved problem of the lack of shelter spaces to shield the population of the United States in event of nuclear war.

All those who return the questionnaire will receive a booklet on which is printed a card telling them of the protection factor in the center of the basement, the location of the best protected basement corner, and the amount of protection in that area. The booklet will also explain how the householder can improve the protection afforded by his basement.

UNDERGROUND CONDUITS

The Mass. Electric Co. has been granted permission to excavate on Elm St. from the Musgrove building to Florence St. for the installation of underground conduits.

CALL 475-1944 FOR OUR WANT-AD TAKER

James J. O'Reilly

O'Reilly Wins UNH Degree

Mr. and Mrs. James J. O'Reilley of 48 Princeton Ave., attended the graduation exercises at the University of New Hampshire in Durham on Sunday when their son James, Jr., received his Bachelor of Science degree and his wife Dale received her Bachelor of Arts degree. In the morning they also witnessed the commissioning of their son into the U.S. Air Force as a 2nd Lieutenant.

Meeting On Tie-In Request

A special meeting will be held by the selectmen Monday at 2p.m. in the town manager's office to discuss a request of John Pappalardo to arrange for him to tie into the Lawrence sewer system for a new home development.

The 23-home development is located in the area of Greenwood Rd., North St., and Mt. Vernon St., Lawrence.

The selectmen are being asked to make a request to the Lawrence City Council for permission to tie in to the city's sewer line. Andover has allowed Laawrence to tie into the Andover system in previous years.

Supt. Donald C. Bassett of the water and sewer department urged that the issue be settled as soon as possible so as to prevent interference with the scheduled Chapter 90 work on North St.

Track Team Commended

On motion of Member Roger W. Collins, the board of selectmen Monday night adopted a resolution congratulating the members of the Andover High School track and field team, their coaches, and the school study body on the team's winning the Class C state championship. "We are proud of you all," the resolution said.

Anthony and Cleopatra committed suicide in 31 B.C.

PIPE

(Continued from Page One)

state engineers are anxious to get on with the work and are not anxious to make any last minute changes in the plans which they say have been available for more than a year.

Selectman Sidney P. White expressed disappointment that relocation of a sewer line along Bartlet St. would result in the cutting of the roots of the maple trees there. He felt that the path of the sewer should be shifted so as not to damage the trees.

Selectman Roger W. Collins said he wanted to talk with the head of the department of public works in Boston to see if some changes can be worked out so as to save as much of the beauty as possible of the park area and the streets in the vicinity. His colleagues authorized him to seek such a meeting and to continue his efforts.

Miss Susan M. Bamford

Miss Bamford Graduates

Miss Susan Marie Bamford, daughter of Mr. and Mrs. H. Russell Bamford, 40 Woodland Rd., received her bachelor of arts degree Saturday at the 133rd annual commencement of Wheaton College, Norton. Miss Bamford's major field was English.

Miss Frances Bridges

Miss Bridges Hollins Graduate

Miss Frances Bridges, daughter of Mr. and Mrs. Turner A. Bridges of 160 Foster St., received the Bachelor of Arts degree in psychology at Hollins College, Virginia.

She and her 201 classmates received their diplomas at outdoor ceremonies on May 26. Dr. John A. Logan, Jr., president of Hollins, was the speaker at the commencement.

Miss Bridges, a graduate of Northfield School, participated in the Hollins Abroad Program in Paris during her sophomore and junior years and her name appeared on the Dean's List of honor students during her junior and senior years.

Subscribe to the TOWNSMAN

POOL COOL?
Rent Swimming Pool Heater
$5.50 per month
HOWE HEATING CORPORATION
5 LUPINE ROAD, ANDOVER
475-0365
GUY B. HOWE, JR.

It Happens
Every Thursday . . . .
Andover Looks For It In
The ANDOVER TOWNSMAN
Andover's Own Newspaper Since 1887
. . . AND ITS THERE!
$5
BRINGS THE TOWNSMAN TO YOU FOR 52 WEEKS
DIAL 475-1943
We'll Start Your Subscription And Bill You

PIANO and ORGAN SERVICE CENTER
146 South Broadway, Lawrence
682-3417
Reconditioned & Refinished Uprights Available

LARKIN LAWNMOWER INC.
3 Washington St. Rte. 62
NO. READING, MASS.
TEL. 944-0289 or 664-4100

Printing OF DISTINCTION
The ANDOVER TOWNSMAN
For Your Printing Needs
CALL 475-1943

(from Page One)

rs are anxious to get work and are not make any last minute he plans which they n available for more

Sidney P. White ex- ppointment that re- a sewer line along would result in the e roots of the maple He felt that the path should be shifted so age the trees.

Roger W. Collins said talk with the head of nt of public works in if some changes can ut so as to ave as beauty as pc ible of and the streets in the colleagues authorized such a meeting and to efforts.

an M. Bamford

mford

es

an Marie Bamford, Mr. and Mrs. H. Rus- d, 40 Woodland Rd., her bachelor of arts day at the 133rd annual ent of Wheaton Col- n. Miss Bamford's as English.

ances Bridges

idges

Graduate

ces Bridges, daughter irs. Turner A. Bridges er St., received the Arts degree in psy- Hollins College,

r 201 classmates re- diplomas at outdoor on May 26. Dr. John r., president of Hol- e speaker at the com-

dges, a graduate of chool, participated in Abroad Program in her sophomore and ears and her name the Dean's List of nts during her junior ears.

to the TOWNSMAN

ing
F DISTINCTION
The ANDOVER TOWNSMAN
r Printing Needs
L 475-1943

LAWRENCE RUG & LINOLEUM CO., INC.
Over 7500 Sq. Ft. of Floor Space!
DEVOTED TO FLOOR COVERING!
278 So. Broadway, Lawrence
(Next to Reg. of Motor Vehicles)
FOR FREE ESTIMATES CALL 683-3151
those heavenly carpets by Lees
QUALITY CARPETS SINCE 1945

MANZI Dodge
9 Merrimack St. at South Broadway, Lawrence 683-9591

M. J. SULLIVAN INC.
FURNITURE
226 ESSEX ST., LAWRENCE
"The Leading Furniture Store In Essex County"
SERVING ANDOVER FOR 81 YEARS!
Open Tues. & Fri. till 9 P.M.
686-6157
Free Validated Parking At Rear Entrance Of Store

SUTTON TRAVEL SERVICE INC.
Merrimack Valley's Most Experienced Travel Agent. International and Domestic. Tours, Cruises & Resorts. Free Consultations.
1 Lowell St., Andover 475-4251
21 Lawrence St., Law. 686-9521

DALRYMPLE OIL CO., INC.
• Heating and Air Conditioning Specialists
• Frigidaire Appliances
244 Broadway, Law. 683-2455

HARNDEN & SMITH
323 Main St., No. Reading
Rte. 28 on And. line. 664-2630
• LAWNMOWER Sales & Service
• SNOWBLOWERS
• Repairs of small engines & powered equipment of all types
The Area's Authorized JACOBSEN DEALER

JACK SPIRES WALLPAPER & PAINT CO.
205 So. Union St., Lawrence
683-4371
The Area's Largest Selection of Wallpaper at Discount Prices!
We Carry Touraine Paint

RENFREW Television & Appliances
SALES & SERVICE
118 Park St., No. Reading
664-2277
Master License NO. 1205

COLUMBIA Auto Seat Covers
165-167 So. Broadway, Lawrence
• Convertible Tops
• Complete Interior Service
Established 1937
683-2205

WE CARRY IRISH BELLEEK
KOLSKY JEWELRY CO.
JEWELRY AND GIFTS FOR ALL OCCASIONS
642 Essex Street, Near Hampshire
682-5572

T. J. SCANLON CO.
Building Materials Tools & Hardware
ESSEX ST. Corner BROADWAY
LAWRENCE
Paints
Power Tools
Lawn Supplies
Johns-Manville
Roofing & Siding
Free Delivery
683-3118

BUSINESS PROFILES

Large Selection Of Wallpapers

Jack Spires Paint & Wallpaper Co., formerly located on Hampshire Street in Lawrence, is now open at a new location, 205 South Union Street in South Lawrence. Area residents will find this a convenient place to buy all their painting and papering supplies. There is no parking problem, no crowds and no rush in making your selections.

You will find the largest selection of wallpapers in the area at Jack Spires, specializing in the well known Strahan and Thibault papers, as well as the finest Touraine paints for both interior and exterior work. Your paint color can be matched to your exact specifications by the color coordinator machine. This Tintamatic machine can produce tints in 28,000 different colors to match your drapes, carpeting or furnishings, or to coordinate with your wallpaper.

Jack Spires is an Andover resident. This is not a chain store operation. He is a native of this area and has spent his entire life in this business, following in the footsteps of his father and grandfather before him. Therefore, you can be sure you are getting the advantage of long years of experience when you trade at Jack Spires Paint and Wallpaper Co. His reputation speaks for itself.

If you are considering an exterior paint job on your house, be sure to see Tru-Flex latex house paint by Touraine. It wears longer, resists fading, spreads easily, paints over damp surfaces, dries in 30 minutes...and you clean up with just water. For interior painting, try the new Touraine silky acrylic latex, in semi-gloss and flat finishes. It features excellent washability including stain removal, resists cracking and is so easy to apply, truly a pleasure to use.

Jack Spires Paint & Wallpaper Co. has everything you need for your home painting and wallpaper work - brushes, paint remover, paint rollers, buckets, the new Tone-in-tique Wood Tone Kits and Antiquing Kits. Also, rental service on wallpaper steamers, rug shampooers and floor sanders. Open daily 8 to 5, Fridays till 9. Phone 683-4371.

TRIPOLI BAKERY
MAKERS OF ITALIAN BREAD, ROLLS, PASTRIES
Pizza Shop Open
Friday, Saturday, Sunday
104 Common St., Law. 682-7754

VOLKSWAGEN SALES & SERVICE
Quality Economy
• SEDANS
• CONVERTIBLES
• WAGONS
• KARMANN GHIA
AUTHORIZED
•SALES•PARTS•SERVICE
HARRISON PARK CORP.
222 Lowell St., Law. 686-9743

ALBRITE CARPETS
CLEANING · SALES · SERVICE
QUALITY CARPETS
Featuring
BIGELOW & ALEXANDER SMITH
Plus other famous names
We Have Oriental Rugs
682-7651 • 686-1212
223 Winthrop Ave., Lawrence

COLES' NURSING HOME
10 Summer St., 475-1389
24 HOUR R.N. SUPERVISION
"The Small Home That Gives Personalized Nursing Care."
An Equal Opportunity Employer

McLAY'S FLORIST & GARDEN CENTER
Rte. 114, No. Andover 683-3166
Choose from our large display of
EVERGREENS, TREES AND SHRUBS
We carry Arien's, Hahn-Eclipse & Jacobsen Power Mowers.
Open Daily 8 to 8, Sunday till 5

SHAWSHEEN MOTOR MART INC.
FORD
Tel. 475-0767
39 Haverhill Street Andover
"Traditionally Trustworthy"

SEE OUR WONDERFUL WORLD OF LIGHTING:
• KYANIZE PAINT –
• ARTIST MATERIALS
• ELECTRICAL FIXTURES
Totally Alive – A New Wallpaper Showroom!
MID-CITY SUPPLY
92 Broadway (near Common St.)
Lawrence 682-1848

RICHARDS TV & APPLIANCE CO.
93 Water St., North Andover
• Color Specialists •
Service on all makes of WASHERS & DRYERS
682-7137

Valentine Flowers From The Heart
One Elm Street 475-2929

OUR 99TH YEAR
LORD'S
Quality Shoes since 1869
Charge and Budget Accounts Available
373 ESSEX ST. Next to Tribune

PONTIAC! TEMPEST & FIREBIRD
McANDREW PONTIAC-Inc.
SALES-SERVICE
209 S. Broadway, Law. 683-9547

ANDOVER RECREATION
BOWLING
BILLIARDS
15 Lanes – 4 Tables
34 PARK ST. Air Conditioned

CLARK MOTOR CO., INC.
IMPERIAL – CHRYSLER
PLYMOUTH – VALIANT
BARRACUDA
Sales & Service
Good Used Cars
688-6053 OPEN EVENINGS
273 So. Union St., Lawrence

LAWRENCE FLOOR COVERING MART
• Carpeting
• Linoleum
• Tile
Free Estimates - Easy Credit Terms
683-3791
239 Broadway, Lawrence

HUGHES HOUSE NURSING HOME INC.
An Extended Care Facility
475-8566
89 MORTON ST., ANDOVER

HILDA'S Hair Stylist
Franchised ESKA Salon
7 HAIR STYLISTS ON DUTY FOR FAST, EXPERT SERVICE
Shawsheen Plaza, Andover
WALK-IN or CALL 475-2531

SUPREME CLEANERS OF ANDOVER
1 HR. DRIVE-IN SERVICE
SAME DAY SHIRT SERVICE
REPAIRS & ALTERATIONS
475-6636
Shawsheen Plaza Shopping Center

ARLINGTON MOTORS INC.
MERCURY
LINCOLN
"The Home of Champions"
662 Broadway, Law. 683-7188

SUPERIOR AUTOMOTIVE & ELECTRIC
Main & Chestnut Sts., Andover
COMPLETE AUTOMOTIVE SERVICE
• Wheel Alignment
• Electric Tune-up
• Brakes Relined etc.
We service & repair FOREIGN CARS TOO!
Gulf
475-9711

SONOTONE THE HOUSE OF HEARING
Theresa (Manzi) Amore
SONOTONE
The Amazing New Sonotone All in your ear
BAY STATE BLDG. ROOM 315
301 ESSEX ST., LAWRENCE
682-4730

LEGAL NOTICES

Commonwealth of Massachusetts
PROBATE COURT
Docket No. 297202

Essex, ss.

To all persons interested in the estate of SOPHIA CAULFIELD late of Andover in said County, deceased, AND TO THE ATTORNEY GENERAL OF SAID COMMONWEALTH.

A petition has been presented to said Court for Probate of a certain instrument purporting to be the last will of said deceased by MARY A. CUNNINGHAM of Manchester in the State of Connecticut, praying that she be appointed executrix thereof, without giving a surety on her bond.

If you desire to object thereto you or your attorney should file a written appearance in Said Court at Salem before ten o'clock in the forenoon on the fifteenth day of July 1968, the return day of this citation.

Witness, JOHN A. COSTELLO, Esquire, First Judge of said Court, this seventh day of June 1968.

JOHN J. COSTELLO, Register,
13-20-27

Commonwealth of Massachusetts
PROBATE COURT
Docket No. 36572

Essex, ss.

To FRANCIS J. SORTINI, OF HOLLYWOOD, IN THE STATE OF FLORIDA.

A libel has been presented to said Court by your wife, DARLENE C. SORTINI, OF ANDOVER, IN THE COUNTY OF ESSEX, praying that a divorce from the bond of matrimony between herself and you be decreed for the cause of cruel and abusive treatment and praying for alimony and for custody of and allowance for minor children.

If you desire to object thereto, you or your attorney should file a written appearance in said Court at Salem within twenty-one days from the fifteenth day of July 1968, the return day of this citation.

Witness, JOHN A. COSTELLO, Esquire, First Judge of said Court, this third day of June 1968.

JOHN J. Costello, Register

From the office of:
John C. Bresnahan, Esq.
323 Bay State Bldg.
Lawrence, Mass. 13-20-27

Commonwealth of Massachusetts
PROBATE COURT
Docket No. 297203

Essex, ss.

To all persons interested in the estate of JESSE BOTTOMLEY late of Andover in said County, deceased.

A petition has been presented to said Court for Probate of a certain instrument purporting to be the last will of said deceased by AMELIA P. BOTTOMLEY of Andover in the County of Essex, praying that she be appointed executrix thereof, without giving a surety on her bond.

If you desire to object thereto you or your attorney should file a written appearance in said Court at Salem before ten o'clock in the forenoon on the first day of July, 1968, the return day of this citation.

Witness, JOHN A COSTELLO, Esquire, First Judge of said Court, this seventh day of June 1968.

JOHN J. COSTELLO, Register
13-20-27

Commonwealth of Massachusetts
PROBATE COURT
Docket No. 297134

Essex, ss.

To all persons interested in the estate of JOHN J. HIGGINS late of Andover in said County, deceased. AND TO THE ATTORNEY GENERAL OF SAID COMMONWEALTH.

A petition has been presented to said Court for Probate of a certain instrument purporting to be the last will - and one codicil - of said deceased by RUTH F. HIGGINS of Andover in the County of Essex, praying that she be appointed executrix thereof, without giving a surety on her bond.

If you desire to object thereto you or your attorney should file a written appearance in said Court at Salem before ten o'clock in the forenoon on the first day of July 1968, the return day of this citation.

Witness, JOHN A. COSTELLO, Esquire, First Judge of said Court, this third day of June 1968.

JOHN J. COSTELLO, Register.

From the office of:
Richard M. Sullivan
181 Lowell Street
Andover, Mass. 01810 13-20-27

Miss Judith Henderson

Miss Linda Southwell

Nurses Are Graduated

Two Andover young women were among 21 nurses graduating at the 84th Commencement Exercises of the Lawrence General Hospital School of Nursing held Friday, June 7, at Hope Congregational Church.

The graduates are: Miss Judith Henderson, daughter of Mr. and Mrs. Robert Henderson of Aspen Cir., and Miss Linda Southwell, daughter of Mr. and Mrs. Lynn Southwell of 19 Burnham Rd.

Commonwealth of Massachusetts
PROBATE COURT
Docket No. 296944

Essex, ss.

To all persons interested in the estate of LILLIAN LEVEK late of Andover in said County, deceased.

A petition has been presented to said Court for Probate of a certain instrument purporting to be the last will of said deceased by EDITH L. BARR of Marblehead in the County of Essex, praying that she be appointed executrix thereof, without giving a surety on her bond.

If you desire to object thereto you or your attorney should file a written appearance in said Court at Salem before ten o'clock in the forenoon on the seventeenth day of June 1968, the return day of this citation.

Witness, JOHN A. COSTELLO, Esquire, First Judge of said Court, this twenty-second day of May 1968.

/s/ JOHN J. COSTELLO, Register

Maurice Rappaport
Attorney at Law
800-800A Bay State Bldg.
Lawrence, Mass. 29-6-13

WGBH - TV

SUNDAY, June 16

5:00 - PARIS 1900. "The Luck of the Game." Monsieur Chanel plays his new office dictating machine - and what he hears spells divorce.

8:30 - N.E.T. PLAYHOUSE "Thirteen Against Fate: Trapped." Young Louis Bert (Keith Buckley) has led a sordid life that works against him when he is accused of murdering his mistress.

9:30 - N.E.T. FESTIVAL "Monterey Jazz." Last of the four performance specials from the 1967 festival.

MONDAY, June 17

8:30 - ADVENTURE "One More River." This program follows the adventures of Tom Stobart and Ralph Izzard who in 1962, in two borrowed fire-glass dinghies, made the second known descent of the Jordan River.

9:00 - N.E.T. JOURNAL "Never a Backward Step." A profile of newspaper mogul Lord Thompson of Fleet Street.

10:30 - BOOKBEAT "The Last Hero." Charles A. Lindberg...a novel.

TUESDAY, June 18

THE TOY THAT GREW UP "Conductor 1492." The silent film released in 1923 featuring Johnny Hines one of the screen's top comedy stars of the 1920's.

10:30 - FIRING LINE Host William Buckley Jr., discusses mobilizing the poor with Saul Alinsky, executive director of the Industrial Areas Foundation and a former criminologist and union organizer for John L. Lewis.

WEDNESDAY, June 19

6:00 - THE INVESTIGATORS (Color) "The Life Preservers." A study of a human heart and the diseases associated with it.

6:30 - ADVENTURE "One More River." Adventures of Tom Stobart and Ralph Issard who made the second known descent of the Jordan River.

9:00 - N.E.T. FESTIVAL "The Golden Ring." Opera stars Birgit Nilsson, Bietrich Fischer-Dieakau go behind the scenes to show the tremendous task of recording Wagner's "Die Goetterdaemmerung".

THURSDAY, June 20

6:30 - PATHFINDERS, Norbert Wiener, late mathematician, philosopher and professor at M.I.T.

6:30 - JAMES OLIVER BUSWELL IV AT CASTLE HILL The young violinist talks about his life and theories of interpretation, and performs for students at Castle Hill.

FRIDAY, June 21

9:00 - N.E.T. PLAYHOUSE "Thirteen Against Fate: The Traveller." Gilles Mauvoisin, recently orphaned returns to his late parents; home to find that he has inherited his rich uncle's entire estate.

SATURDAY, June 22

7:30 - THE FRENCH CHEF "Speaking of Tongues." Fresh beef tongue.

8:00 - PROFILES IN COURAGE Governor Sam Houston. The proud Texan who suffered political martyrdom.

9:00 - THE DAVID SUSSKIND SHOW Segment 1, Kennedy, McCarthy, Humphrey, Who Will It Be: Theodore Sorenson, Louis Nizer, and Eleanor Clark French, all possible delegates to the Democratic convention, talk about their preferred candidates.

It's true that the Lord will provide, but it's up to each individual to wash his own dishes.

FISH & CHIPS " TO GO"
FRIDAYS - 11 to 6:30
ALSO FRIED CLAMS & SCALLOPS
TRY OUR FAMOUS COLE SLAW
Small – Medium & Large
RICKEY'S VARIETY STORE
53 ESSEX ST. (Next to Railroad Station) ANDOVER
FOR QUICK SERVICE — JUST CALL 475-3012

TOWNSMAN
Service Directory

ARBORISTS

AMALIA
TREE SURGEONS, INC.
A. C. Lawrence, Rep.
Certified Arborist

MOSQUITO & INSECT CONTROL
Enjoy Ourdoor Living . . . .
24 HOUR SERVICE
475-1848

TREE SERVICE
by
DODGE ASSOCIATES
Andover and Wennam
ALBERT R. RETELLE
PARTNER
CERT. MASS. ARBORIST
RESERVATION ROAD
Tel. 475-0841

AUTO REPAIRS

NEW LOCATION
CLARK MOTOR CO.
273 So. Union St., Lawrence
688-6054
IMPERIAL CHRYSLER
PLYMOUTH VALIANT
SALES & SERVICE

INSURANCE

DOHERTY
INSURANCE
475-0260

CALL OUR AD TAKER
475-1943

REAL ESTATE

W. Shirley Barnard
REAL ESTATE
Main at Barnard Street
TEL. 475-0202

BRADLEY
REAL ESTATE
475-2529 687-7029

Fred E. Cheever
REAL ESTATE
NOW AT 3 MAIN ST.
Tels. 475-3775 – 475-1098

RADIO & HI-FI SERVICE

ENJOY the BEST IN RADIO RECORDINGS
WHEN WE DO THE REPAIRING YOU HEAR THE DIFFERENCE
OUR 35 YEARS OF KNOW-HOW IS YOUR ANSWER TO THE QUALITY, MONEY-SAVING SERVICE YOU HAVE ALWAYS WANTED.
COMMUNITY
RADIO and HI-FI SERVICE

TRAVEL

ANDOVER TRAVEL BUREAU
Agency for All Airlines and Steam Ship Lines
NOW AT 3 MAIN STREET
Tels. 475-3775 – 475-1098
Fred E. Cheever, Mgr.

WALKUP'S GARAGE
17 RAILROAD ST., ANDOVER
OPP. TYER RUBBER
DIAL 475-2321
GENERAL AUTO REPAIRS
Foreign & Domestic Cars

New Manual "HERMES 90" Adding Machines
Adds - Subtracts Multiplies - Credit Balance $99.50
A. K. Thomas Co.
525 ESSEX ST. LAWRENCE
TELS. 683-5359 & 683-5332

GEO. W. HORNE CO.
LAWRENCE, MASS.
TAR AND GRAVEL ROOFING SHEET METAL WORK
SPECIALIZING IN ASPHALT SHINGLING
Telephone 687-7339 Established 1854

MOVING

BEGLEY MAYFLOWER
LOCAL AND LONG DISTANCE MOVING.
P. F. BEGLEY COMPANY
PACKING CRATING STORAGE
682-1372

Linda Southwell

duated

BH - TV

June 16
PARIS 1900. "The Luck
ne." Monsieur Chanel
new office dictating
and what he hears spells

N.E.T. PLAYHOUSE
en Against Fate:
Young Louis Bert
ckley) has led a sordid
orks against him when he
l of murdering his mis-

.E.T. FESTIVAL "Mon-
." Last of the four per-
specials from the 1967

June 17
DVENTURE "One More
This program follows the
s of Tom Stobart and
ard who in 1962, in two
fire-glass dinghies,
second known descent of
River.
J.E.T. JOURNAL "Never
rd Step." A profile of
mogul Lord Thompson
reet.
BOOKBEAT "The Last
Charles A. Lindberg...a

, June 18
TOY THAT GREW UP
or 1492." The silent film
in 1923 featuring Johnny
e of the screen's top
ars of the 1920's.
FIRING LINE Host Wil-
ley Jr., discusses mobil-
poor with Saul Alinsky,
director of the Industrial
undation and a former
gist and union organizer
. Lewis.
DAY, June 19
THE INVESTIGATORS
"The Life Preservers."
of a human heart and the
associated with it.
ADVENTURE "One More
Adventures of Tom Stobart
h Issard who made the
own descent of the Jordan

N.E.T. FESTIVAL "The
ing." Opera stars Birgit
Bietrich Fischer-Dieakau
the scenes to show the
us task of recording Wag-
ie Goetterdaemmerung".
AY, June 20
PATHFINDERS. Norbert
late mathematician, phil-
and professor at M.I.T.
JAMES OLIVER BUS-
AT CASTLE HILL The
olinist talks about his life
ies of interpretation, and
for students at Castle

June 21
N.E.T. PLAYHOUSE
n Against Fate: The
ler." Gilles Mauvoisin,
orphaned returns to his
nts; home to find that he
erited his rich uncle's
tate.
AY, June 22
THE FRENCH CHEF
g of Tongues." Fresh beef

PROFILES IN COURAGE
Sam Houston. The proud
who suffered political
om.
THE DAVID SUSSKIND
egment 1, Kennedy, Mc-
Humphrey, Who Will It
eodore Sorenson, Louis
nd Eleanor Clark French,
ble delegates to the Demo-
convention, talk about their
d candidates.

e that the Lord will pro-
it's up to each individual
is own dishes.

READ USE CLASSIFIED ADS for fast results

Personal a

THERMOGRAVED WEDDING INVITATIONS and a complete line of Wedding Stationery. Fine selection of papers and type-faces. Prompt service. ANDOVER TOWNSMAN, 26 Chestnut Street, cor. of Main Street. 475-1943. A-TF

Lost and Found b

ANDOVER SAVINGS BANK pass book No. 75641 has been lost and application has been made for payment in accordance with Sec. 20, Chap. 167 of the General Laws. Payment has been stopped. b-Ju-13-20-27

ANDOVER SAVINGS BANK pass Books Nos. 74392 and 75655 have been lost and application has been made for payment in accordance with Sec. 20, Chap. 167 of the General Laws. Payment has been stopped. b-Ju-6-13-20

FOUND - LADIES WATCH, in Andover. Please call 475-4242. b-Ju-13

REWARD FOR INFORMATION leading to recovery of Irish setter "Patsy". Andover License 460. Last seen May 29 vicinity of Down Town area. Call 475-5859. b-Ju-13

John A. Weeks

John A. Weeks Graduates

John A. Weeks, son of Mr. and Mrs. Roland Weeks, 32 Maple Ave., was graduated June 2 from Trinity College, Hartford, Conn., with a bachelor's degree in English.

His extra-curricula activities at college included assistant treasurer and alumni secretary of the Brownell club, intramural football and softball, founding and organizing bowling leagues, member of the bowling team that won the Tri-State league championship.

Mr. and Mrs. Weeks attended the graduation over the week end.

Oil pollution damages the life in the ocean. The flesh of finfish and shellfish becomes inedible; animal and plant life are poisoned; food chains are disrupted, and there is no life on the bottom of bays and harbors where oil is spilled regularly.

CALL 475-1944 FOR OUR WANT-AD TAKER

Services Offered c

EXPERIENCED SECRETARY DESIRES work at home - equipped with IBM typewriter. Experienced in Manuscript and Thesis typing. Call 664-2782. c-Ju-13-20-27

UPHOLSTERING SERVICE - Your own fabric or ours. Free estimates. 193 Jackson Street, Lawrence. Call 683-0853 evenings or 683-6232 days. c-A-18-25-TF

FURNITURE STRIPPING - THE dirty work is ours; the pleasure of refinishing is yours. Bix Furniture Stripping, 51 Main Street, Topsfield. Tel. 887-8811. c-M-21-28-TF

FLOOR CLEANING SERVICE, Floors cleaned and waxed. Hardwood floors waxed. Dependable service. Call Mr. Kerr, Danvers, 774-3865. c-N-10-17-23-TF

UPHOLSTERING - MODERN AND Antique furniture. Quality work at competitive prices. Free Estimates. Call or write: Ray Allen, 542 Woburn Street, Wilmington, Mass. 658-8443. c-S-15-22-29-TF

Services Offered c

PIANO TUNING & REPAIRING. Experienced. Highly recommended. Formerly with Baldwin Piano Co., Boston. Concert tuner and technical supervisor. Call Mr. Colford, Dial 1-664-4313 (No. Reading) c-15-TF

SALES, SERVICE AND Rental of Singer Sewing Machines. Also service and repair all makes of sewing machines. The Singer Co., 510 Essex Street, Lawrence. 686-6337. c-Ju-6-13-20-27

NOTICE

Discriminating in employment because of sex is prohibited by the Massachusetts Fair Practices Act G.L. c. 151B, s 4). The use of "Male" and "Female" columns on this page is solely for the convenience of the reading public and all job opportunities advertised on this page are available to both sexes unless a bona fide occupational qualification is stated in the body of the ad.

Services Offered c

LANDSCAPING, CEMENT, FLAGSTONE and hot top work. Also truck and scoop for hire. George C. Hajj. 683-0504. c-My-23-29-TF

Services Offered c

CHAIR CANING - CHAIRS restored with a new cane seat or back. Fine cane a specialty. Call 352-2693. c-F-1-TF

Let
MILDRED BAILEY'S BUFFETS INC.
help you raise money for your church, club or charity.
419 Boylston Street
Boston, Mass. 02116
617-266-4129

WANTED
LISTINGS in GREATER LAWRENCE and BOXFORD
We have several capable customers in our active prospect file. Our office is affiliated with a national non-profit Re-location Service which is set up to aid transferred personnel coming from other parts of the United States. These people will buy a house.
JOHN HEWITT
REALTOR
Multiple Listing Service
40 Essex Street, Andover
475-0573 475-1834

Ideal For Young Family
Split Entry Ranch – 2 Years Old
8 rooms, 2 baths. Paneled family room, den or 4th bedroom, fully carpeted. 2 fireplaces, screened porch, fenced yard. 2 car garage. 1¾ acres. Occupancy late summer.
Low 30's. 475-8309.

Best Buy
NEW LISTING
An Exceptional Home
IN TOWN Location
FIVE BEDROOMS, two baths
Cape, 12-Years-Old
PRICED TO SELL
$32,500
R. HOPLEY
REAL ESTATE BROKER
475-2746

BERNARDIN REAL ESTATE
Kent Hills
IN ANDOVER
KENT HILLS provides suburban living at its finest. In a setting adjacent to the Harold Parker Forest it provides the charm of winding streets and the wooded acre lots insure privacy and safety for children and pets.
The homes are quality-built by an excellent builder with a reputation for superb craftsmanship. Two of these houses are now available . . . big Colonials with family rooms, 4 bedrooms, 2½ baths and 2-car garages. These homes are priced in the mid-40's. Many choice lots are still available for building.
HOW TO REACH KENT HILLS
Take South Main St. and follow to Gould Road, straight on Gould Road to Farrwood Drive and Kent Hills is at the end of Farrwood Drive.
ALL GAS HEATING COOKING HOT WATER
LOOK FOR THE SIGN OF QUALITY & ECONOMY
Agent on the premises Saturday and Sunday 1 to 5 p.m. or call anytime.
BERNARDIN
Real Estate Inc.
15 CENTRAL ST. ANDOVER 475-3415
EVENINGS CALL 475-8002

Realist Homes
Which One Meets Your Approval?
Ready To Show
ANDOVER
SALT BOX – This house is New England's ideal home. Large living room with fireplace, formal dining room, modern kitchen, 4 bedrooms, 2½ baths, spacious halls, 2 car garage. Shown only by appointment.
$44,500 – IDEAL HOME FOR LARGE FAMILY. Very best of construction – raised Ranch, four bedrooms, fully equipped kitchen with deluxe double oven, dishwasher, etc.; living room with fireplace, dining room.
$27,800 – THREE BEDROOM, TWO BATH RANCH, with full basement and fully equipped kitchen. Two car garage.
$25,500 – THREE BEDROOM RANCH, wooded lot; well-cared for home.
$22,900 – WELL BUILT RANCH, excellent financing. Two or three bedrooms, living room with fireplace, oak parquet floors.
FRED BRADLEY & ASSOCIATES
188 NO. MAIN ST. 475-4400 ANDOVER

OFFICE SPACE
Prime ANDOVER Location
600 to 2,400 sq. ft. Available
Parking – Heated – Air Conditioned.
1 ground floor suite of offices left – perfect for Insurance office, Lawyer or Doctor.
475-2201
The VICTOR Company
BILL MAREN, REALTOR
168 No. Main St., Andover

ANDOVER

Really beautifully built, so sound! Steel beams, large double bedrooms, (3), 14 x 15; 16 x 15; 13 x 13½; lovely living room and dining room; 17½ x 13 kitchen; 15 x 30 family room. Everything well arranged. Close to shops.
$41,900
DARLING ASSOCIATES Inc.
Real Estate
Phone 475-4515 24 Chestnut St. Andover
ANDOVER NORTH ANDOVER BOXFORD

Time For MOVING!
Time For Graduation!
Time For Wedding!
Time For CHANGE!
CAPE – Near Town – 4 or 5 bedrooms, 2 baths, recreation room, fireplaced living room, separate dining room, large kitchen. Lovely yard for youngsters. $32,000
RANCH in wooded setting – within walking distance to Pomp's Pond. Three bedrooms EXCLUSIVE. $27,500
OLDER HOME – in established neighborhood, near center. Center entrance, living room with fireplace, separate dining, den, remodeled kitchen, 1½ baths, 4 bedrooms. $28,900
NEAR COUNTRY CLUB – 8 room home. 3 bedrooms on 2nd floor, 2 on 3rd floor, 2 baths, screened porch, garage. $26,500
RANCH NEAR CENTER – 3 over-sized bedrooms, large family room, 2 stall garage. $41,900
NORTH ANDOVER
NEAR OLD CENTER – 7 room Ranch, all huge rooms, 40 ft. living room with fireplace, den with fireplace, separate dining room. $39,500
FOR THE TOP EXECUTIVE ONLY – in a secluded wooded location (but near other families). Handsome, elegant, custom built Cape, 2 huge bedrooms plus bath on 2nd floor; 7 rooms plus 2 baths on first floor. Finished basement playroom, 2 car garage. $75,000
GARRISON COLONIAL – New 8 rooms, 2½ baths, 4 bedrooms. Acre lot. $29,500
The LEE DODD Realty
22 PARK STREET – ANDOVER
475-2625
Ruth Foreman, 475-1627
Catherine Bruno, 475-4759
MEMBERS MULTIPLE LISTING SERVICE
Give us your house to sell – Then start packing –
YOU'RE MOVING!!

READ USE CLASSIFIED ADS for fast results

Services Offered c

HOUSECLEANING WEEKLY OR bi-weekly. Vacuuming; furniture polished; bathrooms, tiles, ovens, cleaned; Floors scrubbed, waxed, polished or stripped. Professional office cleaning by Dependable Cleaning Service. 475-5536.
c-My-23-29-TF

HAMPTON BEACH
Investment Property
6 attractive apartments including one 3-bedroom with oil steam heat for year 'round living; plus large 11-room cottage. One minute to beach. Priced to sell. Write LB, The Townsman, Box 9, Andover, Mass. 01810.

Services Offered c

EXPERIENCED TYPIST IN Andover will type letters, billings, term papers, etc., at home. Prompt service. Call 475-4440.
c-Ju-6-13

LAWN MOWING - FREE estimates. Call 688-4586 after 4 p.m.
c-ju-13-20

CELLARS, ATTICS, YARDS cleaned. Cement sand and playbox sand delivered. Any job for a dump truck. Call 688-1115.
c-Ju-6-13-20-27

LAWN CONSTRUCTION - Restoration - Shrubs - Trees - Designing and Planting. Loam, sand, wood mulch, tree work. Lots cleared. DEL Landscaping, 682-9709.
c-My-16-23-29-TF

Services Offered c

BILLS, MANUSCRIPTS, LETTERS etc., done in volume by experienced secretaries. Pick-up and delivery. Call 893-3174 or 893-3175.
c-My-29; Ju 6-13-20

APPLIANCE SERVICE ON - Norge, Whirlpool, Philco, Kenmore, G.E., etc. Washers, dryers, ranges, refrigerators, dishwashers, disposals. Service Is Our Business, Consolidated TV & Appliance, 683-9247.
c-Ju-13-20-27-Jy-3-11-18

BUFFET CATERING - AS low as $6.50 serves 8 to 10 delivered. Call 689-9607. c-Ju-6-13

MEN! MANICURIST AVAILABLE Wed., Fri & Sat. Coco's Barber Shop. Tel. 475-0452. c13TF

COLOR TV SPECIALISTS - Antenna Service. Free estimates on rotary, UHF and VHF antennas. "Selling the best and servicing the rest." Consolidated TV & Appliance, 195 Essex Street, Lawrence. 683-9247.
c-Ju-6-13-20-27-Jy-3-11

Services Offered c

MASONRY CONSTRUCTION - masonry repairs a specialty; patios, barbecues, block and stone walls; flagstone walks. Free Estimates call 686-6744 or 667-7509.
c-Ju-13-20-27

Instructions d

PRIVATE TUTORING BY experienced teacher. All subjects. Grades 1 to 8. Also Algebra, Geometry, Modern Math. Reasonable terms. Call 686-2736
d-My-9-TF

PRIVATE TUTORING - FRENCH. All levels, all skills. 475-8127.
d-Ju-13-20-27

PRIVATE TUTORING - experienced, certified teacher, all subjects grades one through six. Call Boston, collect 242-3872.
d-Ju-13

EXPERIENCED CLEANING WOMAN wanted - 4 hours a week. Must have own transportation. Good pay. Please call 475-2716.
e-Ju-13

Help Wanted—Female e

WANTED - WOMAN TO BABY sit - 1 morning or afternoon a week, plus occasional weekends. Call 475-2540. e-Ju-13

Help Wanted—Male f

FULL TIME SALESMEN for our Shoe Department. Elander & Swanton's, 56 Main St., Andover.

JANITOR WANTED - Full time, year round. Wash and wax floors, etc. Will consider semi-retired man. Call 475-6362. f-Ju-13

Work Wanted—Female h

NURSE AVAILABLE FOR night duty, 11 p.m. to 7 a.m. Experienced and with references. Call 667-1643, 8 a.m. - 12 noon.
h-Jn-6-13-20-27-TF

EXPERIENCED EIGHTH GRADE babysitter would like to care for young children, mornings, during the summer. For information call 475-3163. h-Ju-13-20

RELIABLE WOMAN DESIRES baby sitting in her home days, or in your home evenings. Call 475-8019. h-Ju-13

LPN DESIRES PRIVATE case, 8 hour day, 5 day week. Weekends off. Write Box W-10 c/o Andover Townsman. h-Jn-6-13

Dogs, Cats and Pets k

DOGS BOARDED ANY time. Excellent care. In country area on Andover - North Andover line. Weekends, weekly, monthly. Karen and Richard Hoehn, 686-7160.
k-F-16-TF

LOVE FOR SALE - champion sired AKC Pug puppies. Inoculation shots. Call 475-1337.
k-Ju-13-20-27-TF

FREE - TWO VERY Pretty gray kittens, both males. Seven weeks old, perfect age to take home anytime. Call 475-0704. K-Ju-13

ONE KITTEN FREE - Adorable gold colored female. Please call 686-7288. k-Ju-13

Articles for Sale l

LOST BRIGHT CARPET colors ...restore them with Blue Lustre. Rent electric shampooer $1.00. Hill Hardware, 45 Main St. Andover. 475-0102. L13

THREE PIECE ROCK Maple den set - $189.00; 5 piece maple dinette, 4 mates, 1 Captain chair - $139.00; Rock Maple buffet - hutch, 50" long - $199.00. All New. 688-3591 Colonial Shoppe, 46 Main St. North Andover. 1-Ju-13-20

FOR SALE - DINING room table, 4 chairs, small hutch, all matching wood, $125. Double bed, box spring and mattress, $35. Call 475-8204.
1-Ju-13

Mortgages

1ST & 2ND MORTGAGES at low rates. Quick confidential service. Community Finance, Inc., Kannan Bldg., 125 Amesbury Street, Lawrence 688-6023. 23-TF

Houses for Sale m

ANDOVER - ALMOST NEW Colonial, 4 bedrooms with 21 x 14 master bedroom, 2 1/2 baths, large living room, formal dining room, 24 x 14 fireplaced panelled family room, modern kitchen with 2 ovens and separate eating area. Porch and sundeck, wooded lot in lovely neighborhood. High 40's. Owner, 475-8674. m-Ju-13

ANDOVER

Transferred owner says Sell - this Colonial built for family living on an established tree-lined street. Has entrance hall, large fireplaced living room, formal dining room, modern kitchen, 4 bedrooms and den or 5th bedroom, 2 baths, screened porch, 2 car garage, private lot.

$26,500

CALL KAY NOYES REAL ESTATE 475-2002

VICTOR Has the home for you Andover—No. Andover

1. **HIGH SCHOOL AREA** – Handsome large spl ntrance, 3 bedrooms, 2 baths, fireplaced family room ith sliding glass doors, beautiful wood lot $42,900
2. **GAMBREL – ACRE WOODED LOT** – 4 bedrooms, family room off kitchen, 2½ baths, 2 car garage . . $39,500
3. **BRICK RANCH – COUNTRY LOCATION** – 3 bedrooms, 1½ baths, outstanding kitchen, all spacious rooms. Garage $26,900
4. **EXCEPTIONALLY NICE COLONIAL** – 4 huge bedrooms, large first floor family room, 2 full and 2 half baths, 2 car garage. On sewerage $46,900
5. **4 BEDROOM GARRISON COLONIAL** – 1st floor paneled den, delightful kitchen with eating area. Wooded lot $29,500
6. **COLONIAL – TREE LINED STREET** – 3 bedrooms, screened porch. Charming older home with low taxes. $22,900
7. **4 BEDROOM SPLIT LEVEL** – 2 car garage. 2 baths, large family room just a few steps away from kitchen, much exciting detail $39,500
8. **RAISED RANCH** – on a quiet circle – sits high with a lovely view. 3 bedrooms, 2½ baths, lovely finished family room $34,900
9. **NEAR TOWN – ON SEWERAGE** – good young family area. 2 story home with a catchy floor plan, 4 bedrooms, 1½ baths. Garage $32,000
10. **INDOOR HEATED SWIMMING POOL** is just one of the luxurious features in this fine modern Ranch, architect designed and beautifully appointed, 3 bedrooms, magnificent study, 3 baths. An opportunity of a lifetime, priced far below original cost of construction at $59,900

475-2201

The VICTOR Company
REALTORS
168 North Main St. Andover

Help Wanted Male

Junior and senior RF microwave engineers

Should have experience relating to microwave measurement techniques, microwave systems and test equipment design. Background should be hardware oriented and include knowledge of military radar systems. BSEE plus 2 – 5 years of related experience desired.

For a change and a challenge, send your resume including salary requirement to Alan R. Emery, Missile Systems Division, Dept. 63, Raytheon Company, Andover, Mass. 01811.

RAYTHEON

An Equal Opportunity Employer

ANDOVER

PARKHURST ESTATES

In a lovely new area with a one acre wooded lot that makes a very attractive setting for this handsome Garrison Colonial. Craftsman built, it has quality throughout. Large living room, formal dining room, lavatory, fireplaced family room off kitchen. Four bedrooms, two baths up. Two car garage. Well located between Rtes. 495 and 93. $43,000.

Call — 475-0622

Marjorie Kidd, Manager
Ina Coplan
Dorothy Gulezian

EXCLUSIVE WITH
JAMES T. TREFREY INC., REALTOR
5 Lowell Street, Andover
Member – MULTIPLE LISTING SERVICE
OFFICES IN WINCHESTER, WAYLAND, BURLINGTON

When in need of Real Estate counseling look for the name REALTOR — it's your assurance of the best.

Greater Lawrence Board of Realtors
NATIONAL ASSOCIATION OF REAL ESTATE BOARDS REALTORS MLS

READ USE CLASSIFIED ADS for fast results

For Rent—Apts. and Flats o

ATTRACTIVE 3 BEDROOM apartment on first floor, One block from Elm Square. $125 per month. Fred Bradley & Associates, 188 North Main Street. 475-4400. o-Ju-13

Summer Cottages for Rent q

DRAKES ISLAND, MAINE - between Ogunquit and Kennebunkport - New Cape style cottage, 100 yards from private, sandy, ocean beach. Sleeps 5. Use of island tennis courts. 1 1/4 hours from Andover. Available last 2 weeks of June, $125 per week; and month of August, $500. Call owner, 475-2530
q-Ju-6-13-20-27-TF

BEAVER LAKE, DERRY, N.H. - Commute to work while your family vacations. Large waterfront cottage, private pier. Modern kitchen, hot water, full bath. $120 a week. Prefer 2 weeks. 475-3107.
q-Ju-13-20-27-TF

LAKE WINNESPESAUKEE - New cottage, fully equipped. Large screened porch and deck. Sleeps 8. Ideal beach for children. $125. per week. Available July 13 - 20 and July 27 - Aug 3. Call 475-6036. q-Ju-13

CAPE COD - MONUMENT Beach 4 bedroom cottage with fireplace and screened porch. Additional 2 room cabin also available. Open August 17 thru 31. 475-3698.
q-My-29-TF

Realtors u

TO BUY OR SELL Real Estate call the Lee Dodd Agency at 475-2625 or 475-4759. u-TF

DOUGLAS N. HOWE, Realtor, 52 Main Street, Andover. Phone 475-5100, evenings 475-4741 or 475-4025. u-F-29-TF

Wanted to Buy v

ANTIQUES - BUYING PICTURE frames, brass beds, trunks, fancy dishes, pocket watches, jewelry oriental rugs, marble-topped furniture, mahogany reproductions, ball and claw furniture. 688-3072. v-M-3-10-17-24-TF

ANTIQUES - OR ANYTHING old, Marble-top, Walnut, Grape and Rose carved Furniture, Glass, China, Silver, Jewelry, Clocks, Prints, Frames, Guns, Coins, Furniture, Etc., William F. Graham Jr., 165 Golden Hill Ave., Haverhill, Mass. Tel. Haverhill DRake 2-3708. Will call to look.
v-TF

ANTIQUE FURNITURE, COINS, glass, lampshades. Call any time, Jim's, 323 Broadway, Lawrence, next to King-Size Sandwich, 682-9171 or 898-4797. v-F-23-TF

USED CANOE WANTED to buy, good, safe condition, for teaching children. Call 475-8090. v-Ju-13

Help Wanted—Female

OPPORTUNITIES
IN LOCAL SOCIAL AGENCY
Woman teacher, physical education and swimming for full or part time work. Woman trained in recreation, teaching social work or related field for full time work with teenage girls. Write: Box A-15 C/o Andover Townsman.

ANDOVER

YOU MUST SEE this mustard cottage with black wrought iron railings, big pine tree in front yard. Absolutely brand new interior of 6 rooms, 1½ baths, MOVE FAST, only $23,900.

WALK TO TOWN from roomy 5 bedroom Cape. Two full baths, dining room, paneled play room, fireplace. Shady back yard and porch. On town sewer and close to everything. $32,500.

HOUSE RENTAL - Year's lease available, 4 bedrooms, 2½ baths, family room, 2 fireplaces, 2 car garage, perfect condition. $325 per month.

475-4477
HUNNEMAN & CO., Inc.
REALTORS
66 MAIN STREET, ANDOVER, MASS.

Wanted—Real Estate x

IRENE REILLY & ASSOCIATES - Listings wanted. We have buyers. 686-7238 or 685-5381. Prompt, courteous service.
x-Ju-6-13-20-27

WANTED - 3 OR 4 BEDROOM fairly new home in Andover, approximately $30,000. No brokers. Call collect, 851-7043.
x-My-29-Ju-6-13-20

M.I.T. PROFESSOR ON sabbatical from England requires furnished accommodations in October. 3 bedrooms. Please call 685-0407.
Ju-13

NICE SUB-LET
For 3 to 6 Months
From Sept. 1st in Shawsheen. Spacious 3 room furnished apartment, fully equipped. Suitable for professional lady or mature couple Reasonable rent. Parking. References required. Write: BI, The Townsman, Box 9, Andover, Mass. 91810.

Wanted—Real Estate x

ATTENTION 2 -FAMILY HOME-OWNERS: Conventional buyer desires 2-family home within 2 miles of Andover Center. Please call private party at 1-658-9749 (Wilmington). x6-13-20-27

Wanted— Automobiles

JUNK CARS WANTED - Prompt seevice. Call 686-5884.
ww-My-23-29-TF

Subscribe to the TOWNSMAN

WILL SWAP
My $45,000 Indianapolis Championship Rear Engine Offenhauser Race Car – Driver & Chief Mechanic available if desired.

FOR NEW HOUSE, 7 rooms, 2 baths, 2 car garage, on ¾ plus acre lot in good residential location. For full particulars, call Gig Stephens, 52 Central St., N. Reading.

1-644-3734.

Heritage Green
APARTMENTS

230 Chickering Road (Rte. 125), North Andover

BE SURE TO SEE THESE UNUSUAL
1 - 2 - 3 BEDROOM APARTMENTS

PARK-LIKE SETTING AIR-CONDITIONED
SWIMMING POOL WALL-TO-WALL CARPET

OFFICE OPEN 10-4 MONDAY thru SATURDAY
OR CALL 688-5994 FOR APPOINTMENT

ANDOVER
EXCLUSIVE LISTING

COTTAGE Beautifully remodeled; three bedrooms, den, modern kitchen, lovely yard, deadend street. **$15,900**

COLONIAL EXCLUSIVE – 8 rooms, paneled den, 2; baths, 4 bedrooms. **$48,000**

BAKERS MEADOW (off Argilla Road, Andover)
Thursday – 6 P.M. to 8 P.M.
Sunday – 3 P.M. to 5 P.M.

The LEE DODD Realty
22 PARK STREET – ANDOVER
475–2625
Ruth Foreman, 475–1627
Catherine Bruno, 475–4759
MEMBERS MULTIPLE LISTING SERVICE
Give us your house to sell – Then start packing –
YOU'RE MOVING!!

Automobiles y

VOLKSWAGEN - 1965 SEDAN, in very good condition. Call 475-2302 for further particulars.
y-Ju-13

Automobiles y

1967 FORD - AIR conditioned Country Squire. Less than 10,000 miles. Price $3,000. Call 475-0066 after 5 p.m. y-Ju-13

ANDOVER

Like a really SPECIAL RANCH? Like easy-main-tenance BRICK? 2 or 3 bedrooms, 2½ baths, jalousied porch. Magnificently landscaped!
Please Call Mrs. Rudd

Douglas N.
HOWE
REALTORS . M.L.S.
52 MAIN ST. • ANDOVER • 475-5100
— EVENINGS —
MRS. RUDD 475-4741 MRS. MUNDY 475-4025

ANDOVER . . . . ACT NOW!

$18,900
6 room, 2 story home, garage, deep wooded lot. Excellent residential street. Walk to Central Schools.

$22,500
Shawsheen School for Elementary school pupils. Well constructed Cape – featuring a pretty landscaped lot. Living room, kitchen, breakfast room – adjacent. 2 bedrooms and full tile bath on first floor. 2 bedrooms and ½ bath up. Recreation room partially finished in basement. Separate garage.

$18,000
Fine duplex – located at 15–17 Harding Street. Extra lot in rear provides a garden plot. 6 rooms each side – 2 heating systems. Walk to Shopping Plaza.

Near I.R.S. $24,900
CALIFORNIA PLATFORM. Located at 124 Lovejoy Road, Andover. Owner will paint exterior. 6 spacious rooms, 2 baths, 2 fireplaces, one in living room; beamed ceilings in family room, porch adjacent. Plus features: Sanborn School, Indian Ridge Country Club.

Near MERRIMACK COLLEGE
Executive's Choice $43,000
Unusual site is a plus in selecting this 2 level Ranch. Architect designed, it offers a quiet residential area with the atmosphere of a country wooded terrain. 6 rooms on ground level, all in mint condition; living or family room with fireplace and 4th bedroom and tiled bath on first level. 2 car garage. Available for occupancy.

So you are a CAPE – LOVER?
Ask to view this 4 or 5 bedroom, spacious true Cape, located in Town, in a friendly neighborhood. Fireplaced living room, dining room, wonderful kitchen, 2 bedrooms and bath on first floor. 3 bedrooms on 2nd floor, full bath. Excellent closets. New recreation room in basement.
Offered in Low Thirties.

$15,500
6 room Bungalow, Deep Lot.

JOHN HEWITT
– REALTOR –
"Residential and Commercial Properties Listed"
40 Essex Street – Andover, Massachusetts 01810
475-0973 475-1834

ANDOVER TRIPLETS, born to Dr. and Mrs. George DeCesare LeMaitre, 17 Arundel Rd., rest peacefully in the arms of Bon Secours nurses, Mrs. Albert D. Trudel, RN, head nurse in the maternity ward, and Lois Abounader, BU graduate nurse. Mrs. Trudel holds the two red headed boys, while the brunette girl, born last and smallest, rests in Miss Abounader's arms.

Navy Officer In Vietnam

LCDR, H. James Dolan, son of Mr. and Mrs. Henry J. Dolan, 99 Chestnut St., is now serving a one-year tour of duty in Saigon with the Commander Naval Forces Vietnam.

Before entering the Navy in 1957, LCDR. Dolan attended the local public schools and was a graduate of the University of Massachusetts.

His wife, the fomrer Janet Valentine, daughter of James Valentine, Essex St., and their three children will continue to make their home in Ewa Beach, Hawaii until LCDR. Dolan has completed his Vietnam tour in May, 1969.

FEDERAL GRANT

The Town of Andover has been notified by the Dept. of Housing and Urban Develoment that approval has been given for an advance of $88,950 for the planning of an addition to the West Elementary School.

Subscribe to the TOWNSMAN

SIMEONE
Pharmacy
2 Main St., Andover
Prescription Specialists
Tel. 475-0418
Rx

ACADEMY
BARBER SHOP
3 BARBERS – GOOD SERVICE
96 Main St. Andover
8:30 to 6:00 CLOSED MONDAYS

get your money's worth
5 1/8% term deposit accounts
Lawrence Cooperative Bank
ESSEX AT LAWRENCE ST.
LAWRENCE

TRIPLETS

(Continued from Page One)

a mixed set, since Kathleen Lemaitre, five, was hoping to have a sister, and brother George, nearly four, wanted a brother.

Mrs. LeMaitre, 32, is the daughter of Mr. and Mrs. George Weldon, 225 Main St. She studied at both Newton College of the Sacred Heart and the Yale Graduate College of English. She is a former member of the editorial research staff of Time Magazine in New York, and has also written for the public relations department of Peter Bent Brigham Hospital.

Father of the triplets, 34 year-old Dr. George D. LeMaitre, prepared at Central Catholic High School, graduated cum laude from Boston College and received his medical degree from Tufts Univeristy School of Medicine. He interned at the New England Medical Center, Boston, and served at both Carney Hospital and the Harvard Medical School before serving two years in the U.S. Army. He now has a private practice at 339 Haverhill St., Lawrence.

The chance of triplets being born is listed, for this country, as one in 10,000.

Resolution On Senator Kennedy

On motion of Chairman Philip K. Allen, the selectmen Monday night adopted a resolution calling offical attention to the tragic death of Sen. Robert F. Kennedy. The resolution spread on the record said:

"In the name of the people of the Town of Andover, we, the Selectmen of the Town, extend to the family of the late Senator Robert F. Kennedy sincerest and most heartfelt sympathy. Our words can barely express the depth of the loss felt by all of us at his death.

"In a larger sense, his brother, our own Senator Edward Kennedy, gave to us the expression by which we can all take some measure of strength as we go about the task of building our Town, our State and our Country - 'Some men see things as they are and say, 'Why?'. I dream things that never were and say, 'Why not?'."

Chamber Dinner Monday

The 8th annual dinner meeting of the Andover Chamber of Commerce will be held next Monday evening at the Sheraton Rolling Green Motor Inn. There will be a social hour from 6 to 7 p.m. with the dinner to start at 7 p.m.

Erwin D. Canham editor-in-chief of the Christian Science Monitor will be the principal speaker.

The committee in charge consists of Atty. Thomas W. Tavenner, chairman; Richard M. Henderson and Dr. Richard T. Secord.

Those wishing to attend may make reservations by calling the Greater Lawrence Chamber of Commerce of which the Andover chamber is a division.

EXCAVATION PERMITS

Permission to excavate to repair gas mains at 231 Andover St., and to excavate on High Plain Rd. for installation of mains has been granted to the Lawrence Gas Co. by the selectmen.

Don't Fret...

Protect your lovely tables now with...
PLATE GLASS TOPS
Why gamble? Keep your fine furniture scratch-free!
Lawrence Plate & Window Glass, Co.
417 Canal St., Tel. MU 3-7151

WE'VE GOT 'EM'
OVER 60 NEW
OLDSMOBILES
WE'RE OUT TO SELL "EM"
★ FABULOUS ALLOWANCE
★ EXTRA BIG DISCOUNTS ON NO TRADE DEALS
★ CUTLASS
★ DELMONT
★ NINETY-EIGHT
★ TORONADO
Coupes — Sedans
Convertibles —
Station Wagons
★ ALL MODELS
★ ALL COLORS
★ ON-THE-SPOT FINANCING
★ LOW DOWN PAYMENT
WE SELL FOR LESS
COME IN, WE'LL PROVE IT!
NO PAYMENT TILL JULY
METHUEN ← BROADWAY RTE. 28
West Street Motors
WEST ST. ↙
OLDSMOBILE 134 RENAULT
OPEN TIL 9 P.M. — SAT. TILL 5 P.M. — 683-8775
HAVERHILL ST., RTE. 110
LOWELL ST.
ESSEX STREET, LAWRENCE, MASS.

LIMITED TIME ONLY
BLANKETS 99c ea
EXPERTLY DRYCLEANED
Anton's CLEANERS
REG. PRICE $1.50
SAVE 51¢
357 No. Main St.

VOLUME 81

SAMPLING
Bazaar is Cha
are members o
Gregory, and M

Baz

The shopping
will have a car
next two days a
its annual Side
on Friday and S
A dozen orga
operating to m
colorful and enj
From 9 a.m.
day and from 9
Saturday, the ar
with men, wor
There will be
tractions, inclu
dren and sidewa
ing a variety of

Canad Here T

By Helen

Would you be
high school sen
up in Toronto,
could come dow
in Andover High
what it was like
Better still, m
Andover studen
not on just the c
American and
schools, studen
the differences
over he remem
grader here a
sees now, as a v
Victoria Park
in Don Mills,
Toronto.
The "Foreign
Bellinger, who
Central School

The Pied Pi
AND
Plum
& He
Formerly B
"HAL" B
211 No. Main
Reg.